The Fort Wayne Sentinel.

VOL. XXVIII--NO. 181. TUESDAY, JULY 31, 1888. PRICE TWO CENTS

What a Dollar Will Buy.

Thirty-three yards of Lawn.

Twenty yards of Lawn.

Ten yards of the Best Pacific Lawns.

Twenty yards of Apron Ginghams.

GEORGE DE WALD AND COMPANY.

GAZETTE STRIKE.

The Carrier Boy in That Office Go on a Strike This Afternoon.

On account of some trouble in the *Daily Gazette* office, all the carrier boys of that paper struck this morning.

John H. Baxter left last night for Albequerque, N. M.

Mrs. Chas. E. Read and sister, Miss Pearl Woodward, returned to day from Plymouth, Ind.

The C. L. Centlivre street cars will run regularly on that line from 6 o'clock in the morning until 11 o'clock at night.

Aid Voted.

HUNTINGTON, Ind., July 31.—The proposition to vote $49,000 aid to the projected Chicago, Dayton & Cincinnati railway was carried yesterday by over six hundred majority. The line connects here with the Chicago & Atlantic railway.

Base Ball.

The following is the result of yesterday afternoon's games:

National League—New York, 1; Washington, 9. Boston, 3; Philadelphia, 4; eleven innings. Chicago, 7; Pittsburg, 8. Detroit, 5; Indianapolis, 6.

American Association—Baltimore, 1; Louisville, 5. Cleveland, 1; St. Louis, 0. Athletics, 2; Kansas City, 0.

The Heat.

CHICAGO, July 31.—Yesterday was the hottest day experienced in Chicago this season and the thermometer ranged from seventy-eight degrees at 7 a. m. to ninety-three at 4 p. m. Several cases of prostration are reported, but only one resulted fatally. This morning there was a heavy thunder shower. The temperature rose very rapidly and promises to equal, if not surpass, that of yesterday.

On special excursion via Nickel Plate to Niagara Falls, August 13th, tickets will be offered for sale on train to Toronto and return, $1 00 extra. Thousand Islands and return for $5 00.

NOW THAT Dr. De Bausset has been refused a patent on his proposed airship it will be in order for others to take up the idea and test its value or worthlessness, as the case may be. The opinion of the examiners seems to be that the gentleman proposes to take the one step which goes beyond the sublime, his scheme being too big to be practical. But nothing has yet been advanced to prove that the partial vacuum plan does not offer great advantages over the method of obtaining the desired buoyancy by means of inflation. Perhaps it will be found possible to successfully harness the balloon made on a smaller scale to the moving railroad car, relieving the latter of a portion of its weight, but permitting sufficient hold of the track for steadiness of motion, while the undiminished weight of the locomotive furnishes all the power required to draw a much greater quantity of freight than can at present be moved by the one engine. Something like this was suggested a few weeks ago by Edison, and there are few who will dare to pronounce anything impossible or impracticable that has received his indorsement.

THREE SCOUTS!

Killed by the Red Men in the Battle on the San Carlos Indian Reservation.

TUCSON, Ara., July 31.—The further reports of the trouble on the San Carlos Indian reservation, show that the Indians had been stealing cattle and preparing a supply of dried meat, preparatory, it is assumed, to an outbreak of hostilities. When a party went to arrest them they opened fire and killed three Indian scouts. The posse returned the fire, wounding several of the gang, which immediately left the reservation, followed afterwards by others, all going for the mountains.

WASHINGTON, D. C., July 31.—The war department is in receipt of the following telegram from the commandant at San Carlos, Arizonia, forwarded by General Howard, under date of July 29th: "Captain Lee, under the discretionary orders I had given him prior to the receipt of your telegram of this date has just returned to this post. He reports that a serious trouble resulted from the quarrel among the Indians themselves. Captain Lee remained upon the ground until about 4 p. m. today, when he concluded the Indians were not disposed to leave and that his further presence lended to excite them.

"Captain Lee then returned to this post. From the Indians Captain Lee learned that those ordered arrested were seen near their camp to-day and he is of the opinion, and I concur, can be arrested quickly in a few days. The cattle herd is upon its grazing ground undisturbed. My command is in readiness and will move out at once, if I find it necessary."

Another dispatch, forwarded by Gen. Howard, from the commanding general's department, Arizona, states that all the post commanders have been notified to use all efforts to promptly intercept the raiding parties.

MORMON MISSIONARIES.

Further Particulars of the Outrages Done Them by the "White Caps" of Southern Indiana.

NEW ALBANY, Ind., July 31.—A man who resides in the neighborhood where the two Mormon missionaries were so terribly whipped by "White Caps" early on the morning of the 26th, was in the city yesterday and gave further particulars of the shocking barbarity regulators.

The names of the missionaries, who claim to be elders of the Mormon church, are James Fallon and Franklin Murry. They claim to have spent over a year in the missionary work in and near Chicago.

The people in the neighborhood have organized and are armed with rifles and double barrelled shot guns. A guard is constantly kept at the house where the two men and two women are being cared for, and if the "White Caps" should return there will be bloody wars. The defenders of the Mormons and the two women do not believe in Mormonism, but they are rough and courageous backwoodsmen and declare that no more "White Cap" outrages shall be perpetrated in their neighborhood.

THE CONSPIRACY CASE.

Additional Evidence Being Given in the Case at Aurora.

AURORA, Ill., July 31.—Bauerisen, Goding and Kœgel, three of the men charged with the Chicago, Burlington & Quincy railroad conspiracy, had another hearing in court yesterday. The only new evidence, Bowles gave, was that Bauerisen purchased some ammonia and several packages of blue vitrol at a drug store and gave it to him with instructions to go to Mendota and put it in the tanks of locomotives. He (Bowles) went to Mendota, but the engines were so closely watched he had no opportunity to use the stuff. The prisoners were held to bail, Bauerisen in $9,000, for conspiracy, malicious mischief and unlawful handling of dynamite. Goding in $6,000; two charges, conspiracy and handling dynamite and Kœgel in $3,000 on the charge of handling dynamite

THE EMIGRATION CASE.

The Congressional Committee Still Hearing Testimony.

NEW YORK, July 31.—The congressional committee continued its investigation to-day of the emigration question. The committee adopted a resolution declaring that while they were in session in the city any two members named by the chairman shall constitute a quorum to issue subpœneas, administer oaths and take the testimony of witnesses and that a sub-committee of two or three members may be appointed by the chair with like powers to conduct an examination of witnesses elsewhere.

Francis Bumonta was the first witness to-day. He came from Italy in May last on a transfer steamer and paid his own passage, at a cost of $154. Francis was induced to come here, like the previous witnesses, by a promise to make more money. Fifteen hundred other Italians came in the same steamer. He had not worked since his arrival.

The Weather.

WASHINGTON, July 31.—Indiana: Fair weather, except local rains on lakes, cooler.

HAYTI'S CAPITAL.

The Fierce Flames that Swept Over Port-au-Prince Destroys $2,000,000 Worth of Property.

SANTIAGO DE CUBA, July 31.—The steamship Villarerde has brought the full tidings of the great incendiary fires that swept Port-au-Prince, capital of Hayti on the 4th and 7th inst. The fires commenced in the chamber des deputies on the afternoon of July 4th, the balconies and outside passages up stairs having been set on fire. From that point it burned down to Rue de Arsenal, sweeping away an equivalent of three squares or blocks of buildings. The fire destroyed a part of the city used largely for private residences.

Among them were many valuable and imposing buildings. It is now known that the fires of both dates destroyed some 850 buildings and that the loss amounts to $2,000,000.

The fire of July 7 was in another section of the arsenal district. It broke out during the afternoon in four different localities and practically at the same instant

It seems to be more than a coincidence that the burned district should be the sections occupied by the adherents of General Manigat and Senator Legitime, who started the insurrectionary movement May 17 and 20 and who have since been expelled.

NEW YORK FIRE.

NEW YORK, July 31.—Thirty horses were burned to death between 2 and 3 o'clock this morning, valued at $6,000, and the property of the Mutual Benefit Ice company.

A watchman accidentally upset a lamp in the stable at 425 West Thirteenth street, causing a damage of $3,000.

MANSFIELD, Ohio, July 31. - The new five story building owned by P. Bissman & Co., wholesale grocers, was burned early this morning. The goods, valued at $200,000, and the building at $120,000, were destroyed. Insurance, $75,000.

HENRY C. GILMORE.

The Manager of the Grand Hotel, of Cincinnati, Admits His Inability to Pay the Hostelry's Debts.

CINCINNATI, July 31.—At the application of Henry C. Gilmore, manager of the Grand hotel, who says he is financially embarassed and unable to pay the debts of the concern, Judge Robertson, of the court of common pleas, appointed John Zumstein receiver and placed him in charge of the hotel.

Mr. Gilmore and partners are lessees of the hotel, which is owned by a stock company. The embarassment, of course, attaches to the lessees only.

Quite a number of small suits against the lessees for supplies and material have recently been brought and this has led to the present step.

SKELETONS FOUND.

Another Bender Tragedy Unearthed at Dubuque, Iowa.

DUBUQUE, Ia., July 31.—While the laborers were engaged in excavating for a new building in East Dubuque yesterday, they came upon a number of skeletons, all grown persons. One skull has a bullet hole through it. A quarter of a century ago the site was occupied by a frame boarding house and old settlers remember the stories of the mysterious disappearances of strangers about that time.

All the bones found were those of middle aged men. The parties who kept the house at that time have long since disappeared. A further search is being made. It looks as if another Bender tragedy has been enacted in the early days.

The Cotton Crop Beginning to Move.

NEW ORLEANS, July 31.—The first bale of new cotton arrived from Meyersville, Texas. It classed strict middling. The first sack of this season's rice crop came in yesterday. It was from St. James parish.

MOBILE, Ala., July 31.—The first bale of cotton was received here yesterday. It classed as strict middling. This is the earliest first bale of any season since the war.

The Pittsburg Miners.

PITTSBURG, July 31.—In pursuance of a resolution adopted Saturday, the miners of the fourth pool yesterday demanded an advance in wages of ¼ cent a bushel. The advance was refused by all operators who have been heard from. When this news reached the miners, all the employes at once gathered up their tools and went home. They have been getting 2¼ cents a bushel and propose now to stand firm for the three cent basis.

Leaped From the Train Hand-cuffed.

CEDAR RAPIDS, Iowa, July 31.—John Kannike, of Belle Paine, who had been arrested for theift, leaped hand-cuffed Saturday night from the cannon ball train on the Burlington, Cedar Rapids and Northern road, near Palo. The train was running fifty miles an hour, and though the embankment was twenty feet high, he escaped with a slight sprain on the shoulder. He was recaptured at noon, a mile from Palo.

Mr. and Mrs. Frank Lightfoot are at home from a month's sojourn at Petoskey.

A DOUBLE TRAGEDY!

A Saloon Keeper Found Hanging by a Rope and His Wife With Her Throat Cut.

CHICAGO, July 31.—A horrible double tragedy was brought to light shortly after midnight by the police, when the dead bodies of Henry Haesch, a retired saloon keeper, and his wife, were found in their apartments, at 150 South Sangamon street. Both the Haeshs were well past the middle age and looked upon by their neighbors as a happy couple. They were last seen Saturday evening sitting on the front steps.

The police found Mrs. Haesh killed with a butcher knife and Mr. Haesh hanging by a rope.

HON. J. B. WHITE.

He is Nominated for Congress by the Republicans—Robertson and Olds Indorsed.

The Twelfth district congressional convention met in the circuit court room this afternoon and was very tame and sparsely attended. This is not a campaign lie.

After the customary skirmishing, Judge W. L. Penfield, of Auburn, was chosen chairman, with Frank W. Wills, editor of the Waterloo *Press*. J. W. Baker, editor of the Columbia City *Commercial*, M. H. Hoisington, editor of the Auburn *Dispatch*, and Colonel Gregg, of the *Gazette*, as secretaries.

The following gentlemen were then named as a committee on resolutions:

Capt. Hiram Iddings, of Noble; Hon. J. D. Leighty, DeKalb county; Hon. Orville Carver, Steuben; Jacob Newman, Lagrange; W. H. Kniseley, Whitley and J. B. Harper, of Allen.

While the committee was out, Col. R. S. Robertson was called for and addressed the meeting. While the vote progressed into state affairs and in view of the stirring scenes of the last legislature, the committee came in and the colonel gave way.

The resolutions reported are as follows:

Resolved, That the republicans of the Twelfth congressional district by their delegates in this convention assembled, do hereby congratulate the voters of this district upon the felicitous choice of Capt. James B. White as our standard bearer two years ago and that his upright and manly conduct as a representative, his hearty sympathy with the laboring classes and his wise official conduct meets with our unqualified approval and indicates that he can and will again lead us on to victory.

Resolved, That we indorse the platform and candidates of the national republican convention and are proud that our distinguished fellow citizen, General Benjamin Harrison, has been chosen as a candidate for the highest office in the gift of the people and pledge him our hearty support.

Resolved, That we indorse the candidacy of Lieutenant Governor Robert S. Robertson for governor of the state of Indiana and heartily commend him as a proper choice for that distinguished office.

Resolved, That we recognize in the Hon. Walter Olds, of Whitley county, one of the brightest legal minds in the state of Indiana and in every way well qualified to fill the high office of judge of the supreme court and this convention indorses his candidacy for that high position

These resolutions were adopted and then Mr. H. C. Hanna said it gave him great pleasure to move the nomination of Captain J. B. White for congress by acclamation and it was agreed to without anything like the applause that greeted Colonel Robertson.

After a few motions that sounded as if some one feared that Captain White would not accept, a committee was appointed to notify him by telegraph and seek an answer. The committee includes Judge J. A. Woodhull, Steuben county; C. E. Emanuel, DeKalb; F. W. Rawles, Allen; J. W. Baker, Whitley; Jacob Newman, Lagrange, Wm. Bunyan, Noble.

After this Mr. H. C. Hanna addressed the convention and people began to silently steal away.

ADDITIONAL LOCAL.

Herman E. Rombke and Sophia W. C. Hasemeyer, John Baier and Della Bersch have been licensed to wed.

Rt. Rev. Bishop Dwenger left this afternoon for Nashville to participate in the celebration of Rt. Rev. Bishop Rademacher's jubilee.

Vicar General J. H. Brammer and Rev. Father Delaney have returned from their eastern trip and report a most enjoyable time and the best of health.

Yesterday was the twentieth anniversary of the marriage of Mr. and Mrs. John Krock, of East Wayne street. It was also the fifteenth birthday anniversary of their charming daughter, Anna. Last evening friends and relatives to the number of about one hundred and fifty assembled to help them celebrate, and with them came numerous costly and valuable presents, both for Mr. and Mrs. Krock and also for their daughter. Good musicians were in attendance and dancing was indulged in. Refreshments were served. Mr. Krock and wife are royal entertainers and all present had a grand, good time. At a late hour all departed, wishing them many more years of happiness and prosperity.

WILL H. SHOREY!

A Promising Young Railroad Man Goes Wrong and is Short in His Accounts $2,500.

He Takes Refuge on the Canadian Shores.

Yesterday, Fort Wayne contributed a representative to the American contingent now sojourning on the Canadian shores.

The financial envoy was no less a personage than Mr. Will H. Shorey, chief clerk for the Fort Wayne, Cincinnati and Louisville road, popularly known as the Muncie route.

Mr. Shorey has been in the employ of the company since a mere lad and earned promotions step by step until he reached the trustworthy position named.

Through his hands passed considerable money, but his employers had such confidence in their chief clerk that suspicion was as remote as the sun from him until last week, when the finances of the department did not balance.

A secret investigation of his books was conducted and enough proof was elicited yesterday morning to prove a shortage in his accounts of $1,500. Supt. W. W. Worthington, Auditor Hoffman and General Passenger Agent Wikel confronted the young man and accused him of theft. He protested his innocence with such vigor as to baffle his accusers, and continued at his desk for an hour or so.

"I am going home," remarked the trusted clerk, and securing his bicycle, left ostensibly in that direction. Since that moment Mr. Shorey has not been seen by people most interested in his whereabouts and it is certain he is safely sojourning on Canadian shores.

The officers of the company believe so, for yesterday afternoon Deputy Sheriff Wilkinson and Mr. S. A. Wikel went to Detroit, hoping to find the fugitive tarrying on the American side of the river. If he is about Mr. Wilkinson will bag him, for there is no officer officer in the business anywhere.

Shorey is a young man, possibly twenty-eight years old. Something like a year ago he married Miss Tagtmeyer, daughter of Fred. Tagtmeyer, the boot and shoe man.

He had previously purchased for $2,200 a home at 55 Butler street and with his bride basked in the sunshine of life's happiness. Mr. Shorey lived in style and they were surrounded by every comfort.

Mr. Shorey was a member of the bicycle club and was widely known.

He was a man of exemplary habits and never drank or smoked.

He will not be with us for some time, however, unless his shortage, which will reach $2,500 or more, is arranged by his relatives

It is a deplorable termination of a promising life.

Some one suggests that Mr. Shorey joined Mr. A. S. Barrett and wagers that Mr. Shorey lost his money backing Mr. Barrett in the ticket broker business, a thing he was wont to do.

Mr. Geo. Shorey, father of the unfortunate young man, is traveling engineer on the Wabash road, and offers to make good his son's deficiency as soon as he can hear from the missing youth.

HOW IT LOOKS.

Talking Up the Republican Gubernatorial Situation—Angry at Colonel Robertson.

INDIANAPOLIS, July 31.—That Governor Porter is the choice of a large majority of the party for the nomination is not doubted or disputed, and, as it was generally regarded as pretty definitely settled that he would be placed at the head of the ticket, his letter has caused a decided political sensation. His nomination was desired by republicans, not only because it would be the strongest possible assurance of a victory for the party in Indiana, but also because it was believed that he would do more than any other man toward bringing about much needed reforms in state affairs. At the primary elections held in this city Saturday evening delegates in a number of wards were instructed to vote for his nomination, and previously resolutions had been adopted in twenty-two counties urging that he should be made the candidate. As the antagonism threatened by Colonel Robertson is believed to be the cause of the governor's emphatic and final refusal to consent to the use of his name, there is some unkindly feeling toward the lieutenant governor by the republicans who so ardently desired Porter's nomination, and it may affect his chances of success. At this time the fight for the nomination is a free-for-all, and a number of candidates have been proposed, but as to who is most likely to be the choice of the convention is now merely a surmise. Among the names that will probably be presented to the convention, besides Lieutenant Governor Robertson, are Congressman Steele, Warren G. Sayre, Will Cumback, General Alvin P. Hovey, Rev. Ira J. Chase, General Lew Wallace, John M. Butler and J. N. Huston.

Died of a Broken Heart.

ERIE, Pa., July 31.—A double funeral to-day excites great sympathy for the family of Mr. George Hart. His death, resulting from fever, fell with such a crushing effect upon his little daughter Cora, aged eleven, that she died of a broken heart a few hours later. They were interred in the same casket.

THE CAPITAL CITY.

The President and Party Arrive at Home—The Business Done in Congress To-day.

WASHINGTON, July 31.—The president and party arrived at Washington this morning. Col. Lamont said to an associated press reporter: "These stories about the president's visit to various places on the route are untrue. He did not take a meal off the yacht and there was no one in the party at any time, except those who were with us when we left New York. We caught a lot of fish and had a splendid time all through. The president caught his share of fish."

Chief Justice Fuller called at the white house this morning at 11 o'clock and had a short interview with the president. He was accompanied by Secretary Bayard and Associate Justice Harlan.

SENATE.

Mr. Frye, from the select committee on the Pacific railroads, reported the Union Pacific funding bill, providing for the settlement of claims growing out of issue bonds and to secure the payment of all indebtedness. The bill was placed on the calendar and ordered printed.

The Hoar resolution in regard to the appointment of a committee of seven to report upon the relations of commerce and business existing between the United States and Canada was taken up and adopted.

The consideration of the sundry civil appropriation bill was resumed, the pending question being on the amendment.

BROKE HIS LEG.

The Unfortunate Accident That Overtook Mr. Wm. A'Hearn.

This morning Mr. William A'Hearn, met with an unfortunate accident at the gravel pit west of the city. He had been employed at that point for Mr. Ed. Gilmartin in unloading telegraph poles and while so engaged, one of the huge poles rolled off the wagon and on to his leg, crushing it in a fearful manner and breaking it at one or two points.

The unfortunate man was brought to his home on DeWald street, in this city where medical aid was summoned and everything done for the suffering man that was possible to do.

WEDDING BELLS.

The Marriage of Rev. D. S. Kennedy and Miss Fannie Shulze.

Miss Fannie P. Shulze and Rev. David S. Kennedy were united in marriage last evening at the new residence of the bride's parents, on Webster street, opposite Williams' park, Rev. J. M. Fulton, pastor of the Second Presbyterian church, officiating. The bride is the accomplished daughter of Mr. C. E. Shulze, clerk at Root & Co.'s, and the groom is the well-known and popular pastor of the Third Presbyterian church of this city.

BARTLEY CAMPBELL.

The Death of the Noted Playwright at Middletown, N. Y.

NEW YORK, July 31.—Bartley Campbell, the playwright, died at 3 o'clock yesterday afternoon in the insane asylum at Middletown, N. Y., where he has been confined for the past two years. The cause of his death was paresis, or softening of the brain.

Foreign.

PARIS, July 31.—The French corps has been disasterously affected by the weather. According to the returns the yield of wheat will probably be 35,000,000 hectotitres short.

THE MARKETS.

NEW YORK, July 31.—The stock market was quiet at the opening, but soon became active. The first prices were strong, advances ranging from ¼ to ¾ per cent. The advance was checked after the first half hour, when the market became more quiet and towards 11 o'clock actually dull and were then confined to the smallest fractions, though the best prices were well maintained.

NEW YORK July 31.—Money, easy, at 1¼ per cent.

Bonds, $1.27¾, $1.27¾, $1.20.

NEW YORK, July 31.—Wheat, heavy and unsettled; No. 2 red, August, 94¼@95c. Corn, ¼@½c lower and heavy, at 55@55½c. Oats, ¼@½c lower and dull, at 36@50c. Butter, steady, at 11@20c. Cheese, dull. Sugar, dull; powdered, 8c. Molasses, dull and nominal. Coffee, spot, dull at 14½c, fair Rio options a shade firmer. Eggs, 15@17c.

CHICAGO, July 31.—Hogs, receipts, 8,500; market fairly active, opened steady and became easier; heavy packing and shipping, $6.30@6.70. Cattle, receipts, 8,000; dull and steady; Yorkers, $6.50; feeders, $2.10@3 50. Sheep, receipts, 5,000; weak; natives, $3.00@4.40.

CHICAGO, July 31.—Wheat, weak and lower, at 82c. Corn, steady, at 45½c. Oats, steady, at 28½c. Rye, 46c. Pork, easy, at $14.52½. Lard, easy, at $8.97½.

TOLEDO, July 31.—Wheat, active, at 89½c. Corn, dull; at 47c. Oats, nominal. Cloverseed, firm; October, $4.15 bid.

Why You Feel

So weak and exhausted is because your blood is impure. As well expect the sanitary condition of a city to be perfect with defiled water and defective sewerage, as to expect such a complicated piece of mechanism as the human frame to be in good order with impure blood circulating even to its minutest veins. Do you know that every drop of your two or three gallons of blood passes through the heart and lungs in about two and a half minutes, and that, on its way, it makes bone and muscle, brain and nerve, and all other solids and fluids of the body? The blood is the great nourisher, or, as the Bible terms it,

"The Life of the Body."

Is it any wonder, then, that if the blood be not pure and perfect in its constituents, you suffer so many indescribable symptoms?

Ayer's Sarsaparilla stands "head and shoulders" above every other **Alterative and Blood Medicine.** As proof, read these reliable testimonies:

G. C. Brock, of Lowell, Mass., says: "For the past 25 years I have sold Ayer's Sarsaparilla. In my opinion, the best remedial agencies for the cure of all the diseases arising from impurities of the blood are contained in this medicine."

Eugene I. Hill, M. D., 381 Sixth Ave., New York, says: "As a blood-purifier and general builder-up of the system, I have never found anything to equal Ayer's Sarsaparilla. It gives perfect satisfaction."

Ayer's Sarsaparilla proves equally efficacious in all forms of Scrofula, Boils, Carbuncles, Eczema, Humors, Lumbago, Catarrh, &c.; and is, therefore, the very best

Spring and Family Medicine

in use. "It beats all," says Mr. Cutler, of Cutler Brothers & Co., Boston, "how

Ayer's Sarsaparilla

does sell." Prepared by

Dr. J. C. Ayer & Co., Lowell, Mass.

Price $1; six bottles, $5. Worth $5 a bottle.

Chicago Conservatory

REAPER BLOCK, CHICAGO, ILL.
(Opposite Court House.)
MUSIC, VOCAL & INSTRUMENTAL.
SCHOOL OF DRAMATIC ART,
Elocution, Delsarte Theory of Expression, etc., etc.
MUSICAL DEPT., under direction WM. L. TOMLINS.
is located in CENTRAL MUSIC HALL BUILDING.
DRAMATIC DEPT., under direction SAMUEL KAYZER.
FALL TERM BEGINS SEPTEMBER 17TH.
Address SAMUEL KAYZER, Manager.

July 25-2mo.

The "Best" Tonic

A Concentrated Liquid Extract of
MALT and HOPS.
MANUFACTURED BY SPECIALTY DEPT.
HIL. BEST BREWING CO.

Aids Digestion.
Cures Dyspepsia.
Strengthens the System.
Restores Sound, Refreshing Sleep.
Priceless to Nursing Mothers.

Recommended by Eminent Physicians

FOR SALE BY ALL DRUGGISTS

THE EAGLE HOUSE!

No. 13 Harrison Street,
FORT WAYNE, - - - INDIANA,
J. HOENEISEN.
MEALS AND LODGING, 20c. COLD AND WARM LUNCH, 10 and 15c.
13-1mo.

DR. JAMES M. DINNEN,

PHYSICIAN AND SURGEON.
Office, 76 Calhoun street.
Residence 69 West Wayne street.

ONLY THE BEST.
GOTTLIEB -:- HELLER
OF THE POPULAR
SOUTH - SIDE - MARKET!
Has built up a splendid trade by selecting
ONLY THE CHOICEST MEATS
Fresh and Salt Meats, Hams, Sausage, Etc., at both establishments,
366 Calhoun & 117 Wallace Sts.

ELY'S CREAM BALM

Cleanses the Nasal Passages, Allays Pain and Inflammation, Heals the Sores, Restores the Senses of Taste and Smell

Try the Cure.

HAY-FEVER

A particle is applied into each nostril and is agreeable. Price 50 cents at druggists; by mail, registered, 60 cents. Circulars free Ely Bros., Druggists, 56 Warren st., N.Y.

WEAK MEN! Debilitated through Indiscretions or Excesses, WE GUARANTEE TO CURE by this NEW IMPROVED Electric Belt & Suspensory, or REFUND MONEY. Made for this specific purpose. CURE OF GENERATIVE WEAKNESS, giving vitality directly through all weak parts, restoring to health and Vigor or Strength. Electricity felt instantly or we forfeit $5,000 in cash. Greatest improvements over all other belts. Worst cases speedily cured in three months. Sealed pamphlet &c. stamp The Sanden Electric Co. 169 LaSalle st., Chicago

MEN ONLY

T. H. McCormick, M. D.

Calls left at Thieme & Gross' Drug Store will receive prompt attention.

Office No. 98 Calhoun Street.

FORT WAYNE, IND. Telephone 185.

Office hours: 9 to 12 a. m, 1 to 4 p. m. and 7 to 9 p. m. july6dwly.

Daily Sentinel

SUBSCRIPTION, per week..... 10c

E. A. K. HACKETT, Editor and Proprietor.

TUESDAY, JULY 31, 1888.

DEMOCRATIC NATIONAL TICKET.

For President—Grover Cleveland, of New York.

For Vice President—Allen G. Thurman, of Ohio.

Presidential Electors.

Electors at Large—Thomas E. Cobb, of Knox; John E. Lamb, of Vigo.

District Electors—First district, S. B. Vance; Second district, C. S. Dobbins; Third district, Charles L. Jewett; Fourth district, Nicholas Cornett; Fifth district, John R. East; Sixth district, Thomas J. Sturdy; Seventh district, David S. Gooding; Eighth district, S. B. Puett; Ninth district, John F. McHugh; Tenth district J. W. Stewart; Eleventh district, John N. Turner; Twelfth district, John H. Bass; Thirteenth district, M. A. O. Packard.

Democratic State Ticket.

For Governor—Courtland C. Matson, of Putman county.

For Lieutenant-Governor—William R. Myers, Madison.

For Secretary of State—R. W. Miers, Monroe.

For Auditor—Charles A. Munson, Allen.

For Treasurer—Thomas B. Byrnes, Vanderburg.

For Reporter Supreme Court—John W. Kern, Howard.

For Attorney-General—John R. Wilson, Marion.

For Superintendent of Public Instruction—E. E. Griffith, Clinton.

For Judges of the Supreme Court—First district, W. S. Niblack, Vanderburg; Second district, G. V. Howk, Floyd; Fourth district, Allen Zollars, Allen.

THE COUNTY TICKET.

For joint representative, Allen and Huntington counties—W. S. Oppenheim.

For State Representatives—W. H. Shambaugh and Frank Gladio.

For Circuit Judge—Edward O'Rourke.

For Prosecuting Attorney—J. M. Robinson.

For Sheriff—Geo. H. Viberg.

For Treasurer—Isaac Mowrer.

For Coroner—Dr. A. J. Kessler.

For Surveyor—Henry Fischer.

For County Commissioners—First District, Jasper W. Jones, of Jackson Township; Second District, Henry Bullerman, St. Joe Township; Third District, John H. Brannan, City.

DEMOCRACY is triumphant.

INDIANA is reliably democratic.

THIS seems be an off year for republican humbug.

EX-GOVERNOR PORTER refuses to be linked to the Harrison millstone.

A GREAT many thinking people will vote to let well enough alone this year.

THE supreme court of Massachusetts has just pronounced against the boycott

EVEN the republican senators admit there is some necessity for reducing the burdensome tariff taxes.

GENERAL HARRISON is working earnestly for a running mate who can help him make a decent race in Indiana.

WANTED—At the republican headquarters, a candidate for governor who can carry Indiana. Address "B. F. H."

THE outrages of the Indiana white caps disgrace the state and the local officers in the afflicted localities should suppress them.

THE republicans are running away from the tariff issue since they cannot convince the people that an honest reduction of taxes is British Free Trade.

IT looks as though Colonel Robertson would be the republican nominee for governor, but he will find the machine politicians of Indianapolis against him.

COL. FRANK LEONARD, of the *Gazette*, has been interviewed out in Montana and gives Indiana to the republicans. The colonel is evidently trying to keep pace with the snake stories out there.

THE defeat of Col. I. B. McDonald did no injustice to Whitley county, as Hon. Eli W. Brown's term was all she was entitled to. The fact that Colonel McDonald served out Mr. Brown's unexpired term did not give Whitley county a new lease or a just claim on the joint senatorship any way one looks at it.

THE *Journal* would have policeman deprived of their fees as a means of reforming the force. What chance is there for reform with police commissioners who say to the officers: "Close the saloons Sunday morning, but let them open in the afternoon?" What opportunity is there for improvement when gaming houses and places of vice escape with an occasional fine? The police commissioners should do their whole duty or resign in favor of men who have the moral courage to do right.

THE Huntington *Democrat* facetiously remarks: "Col. I. B. McDonald withdrew his name from consideration as a candidate for the position of senator from Allen and Whitley counties, at the convention held last Saturday and Fred J. Hayden was nominated. Colonel McDonald deserved a re-nomination and re-election and should have had it. We move to make Allen county a district of itself, by itself and for itself in all matters in which it is now joined with other counties. Can we get a second to the motion?"

MONROEVILLE.

The Personal and Political Gossip Down There—A Hired Republican Talker.

J. J. Marquardt, of Warsaw, was in town over Sunday.

May & Colyer are building the Liberty school house.

The machinery for the Niezer elevator is being put in place.

Mr. and Mrs. Eggeman, of Fort Wayne, spent Sunday, the guest of Auditor Niezer.

Farmers are busy harvesting their oats crop. The grain is tangled and difficult to gather.

Apples are selling on the streets for ten cents per bushel. The crop is the heaviest for many years.

Mr. George Webster is making preparations to erect an elegant frame residence in the west end. Men are at work excavating the cellar.

The festival held by the members of the Marquardt Lutheran church, last Saturday evening, in George Fry's barn, was largely attended, and a good time in general was had by those in attendance.

A game of ball was played last Sunday afternoon between the Madisonians and the Monroeville club, in which the former became victorious. The Monroeville club will play the Decaturs at that place next Saturday.

D. S. Redelsheimer's grand cash distribution occurred on the 14th inst. The distributions amounted to about $400. Rash Parker, the popular superintendent of the Pittsburg watering house, drew the $50 prize.

The democrats of Jackson township have organized for campaign work. An enthusiastic meeting was held last Friday evening. A. C. Bryn, of this place, was present and enlightened the audience by his eloquence on the tariff question.

Monroe township's Hendricks club already has a membership of about 150 voters. They propose to double that number before the November election. Auditor Niezer is president of the club, Warren Baker is secretary and H. F. Hayes is treasurer.

Master Louis, son of Adam Marquardt, broke the ulna and radius bones of his left arm last Sunday, while amusing himself with his playmates, in George Fry's barn. The little fellow is doing nicely under the careful treatment of Dr. W. A. Connelly.

The brick work on the new Catholic church is progressing rapidly under the direction of contractor Funk. It is intended to have the building completed by the 15th of October, at which date their fair begins. Active preparations are already being made for this grand occasion which promises to be the grandest time ever before witnessed in Monroeville.

Mrs. John Sheehen, wife of 'Squire Sheehen, died very suddenly at her home sometime during Sunday morning. She retired with her husband Saturday evening apparently in good health and was found dead in the morning. Mrs. Sheehen was an excellent, christian woman and her death will be mourned by her many friends and relatives. The funeral occurs to day from the M. E. church.

The democratic voters of Madison township have organized a Cleveland club and are now ready for active campaign work. The club held a meeting at the Shaffer school house last Saturday evening and a rousing good time was had. Mr. Thomas Albaugh addressed the assembly, in which he pointed out summarily the topic at issue by our republican speakers. The Hoagland martial band was present and sandwiched the time with lively music. Quite a number of ladies were present which shows the enthusiasm manifested in democracy by our Massillion people. Their next meeting will be held next Saturday evening at the large, commodious school building in district No. 1. A large crowd, good speakers and a good time is expected.

We have in our midst a stranger who makes his headquarters at the Central Hotel, and whose occupation at present is to argue politics from a republican standpoint. His home is in the east and no doubt is paid a good salary by the rich manufacturing nabobs whose interest to them is to maintain a high protective tariff. Our laboring men should not accede to his arguments simply because he is a slick talker as they usually do. Lightning rod peddlers are generally smooth tongued men. His method is to bluff all democrats who endeavor to argue with him. We will give you a more minute account of this gentleman in our next, for we know that you wish to be ENLIGHTENED.

Arithmetical.

Teacher—Now, remember, Robert, that a horse's front legs, as you call them, are his fore legs. Will you try to?

Bobby—Yessim.

Teacher—That's a good boy, Now, before I dismiss you, tell me again how many legs a horse has.

Bobby (proudly)—Six legs.

Teacher—Six? How do you make that out?

Bobby—The two legs what's his hind legs and the four legs what's his front legs is six legs.—*Binghampton Republican*

Greater benefits may be derived from the vacation season if, at the same time, the blood is being cleansed and vitalized by the use of Ayer's Sarsaparilla. An increase of appetite, vigor, and buoyancy of spirits attend the use of this medicine.

Excelsior Spring Water is brought from Saratoga in block-tin lined barrels and sold on draught in its natural condition at Mordhurst's drug store, 74 Calhoun street. d&wlyr

Passengers to Niagara Falls via the Nickel Plate excursion, Aug. 13th, desiring to visit friends en route will be granted stop over privileges at Buffalo or intermediate stations west of Buffalo by making application to excursion agent on the going trip east bound.

Carl Pretzel's Philosophy.

Some fellers lofe troubles, yoost for der bleasure dhey hafe in fretting about dot.

Dot's besser you don't let corruptabilidy dook adfantage, vhen your pocket-book vas oxtremely dhin.

Don't oxpect dot sunnenshine good tanz on your door-shtoop all der vhile. He got some odder fellers dot hafe his confidences also.

Temberanz vas a goot docktor, laffingness vas a goot meticine, und honesty vas a goot coat to wore. Dis tree tings, along mit honest vork, vill dook any feller dis vorldt droo mitout teeficulty.—*Sunday National.*

WHILE one of the workmen at Plate Glass City, Pa., was excavating near the main building a few days ago, he unearthed a copper medal which is supposed at one time to have ornamented the neck of an Indian chief. It was a British medal and contained on one side the head of one of the English Kings, and on the other the picture of an Indian shooting at a deer with a bow and arrow. The surface was so corroded that the date could not be deciphered.

Peculiar

In the combination, proportion, and preparation of its ingredients, Hood's Sarsaparilla accomplishes cures where other preparations entirely fail. Peculiar in its good name at home, which is a "tower of strength abroad," peculiar in the phenomenal sales it has attained, Hood's Sarsaparilla is the most successful medicine for purifying the blood giving strength, and creating an appetite.

Hay Fever sufferers ought to know of its efficacy. Ely's Cream Balm was recommended to me as a preventive to Hay Fever. Have been using it since the 9th of August and have found it a specific for that much dreaded disease. For ten years I have been a great sufferer from August 9th till frost, and have tried many alleged remedies, but Ely's Cream Balm is the only preventive I have ever found.—F. B. Ainsworth, Publisher, Indianapolis, Ind.

Advice to Mothers.—Mrs. Winslow's Soothing Syrup should always be used when children are cutting teeth. It relieves the little sufferer at once; it produces natural, quiet sleep by relieving the child from pain, and the little cherub awakes as "bright as a button." It is very pleasant to taste. It soothes the the child, softens the gums, allays all pain, relieves wind, regulates the bowels and is the best known remedy for diarrhœa, whether arising from teething or other causes. Twenty-five cents a bottle. mar-17-1y

Cheap Excursion to Niagara Falls by the Wabash.

The promised cheap excursion to Niagara Falls over the Wabash railway, will leave by special train, Tuesday, August 14, via Toledo and the Michigan Central railroad. The round trip rate from Fort Wayne will be only $5.00. Tickets will be good going on special train of August 14th, to return at any time within five days after day of sale. A special train will also be run, leaving Niagara Falls at 9 p. m. on August 16th. Ample time is thus afforded, with privilege of returning at any time within the five days limit. The splendid train service of the Wabash will make the trip one of continuous enjoyment. Information as to time of the special train, sleeping car accommodations, etc., can be obtained of any ticket agent of the Wabash, or by addressing H. K. Gregory, Trav. Pass. and Excur. Agent, Danville, Ill., or R. G. Thompson, P. and T. A. 24-tf

NEW ADVERTISEMENTS.

CURE FOR THE DEAF.

Peck's Improved Patent Cushioned Tubular Ear Drums Restore the Hearing in all cases where the auditory nerve is not paralyzed. Successful after all other remedies have failed. Invisible, comfortable, always in position. Music, conversation, whispers heard distinctly. Sold only by F. HISCOX, 853 Broadway, cor. 14th St. New York. Write or call for illustrated Book of Proofs FREE.

RENSSELAER POLYTECHNIC INSTITUTE, Troy, N. Y. The oldest School of Engineering in the United Staes. Next term begins Sept. 12. The Register for 1888 contains list of graduates for 62 years, with their positions; also course of study, requirements for admission, expenses, etc. Candidates living at a distance may be examined at their homes. Address,
DAVID M. GREENE, Director.

Write to CLARK'S Business College, ERIE, PA., or College of Commerce, Buffalo, N. Y., for circulars. The best and cheapest schools in America. Actual business interchange. Scholarships good in either College. Graduates assisted to positions. Mention this paper.
CLARK & PERRIN, Proprietors.

ARE YOU CONSUMPTIVE

Have you Cough, Bronchitis, Asthma, Indigestion? Use PARKER'S GINGER TONIC without delay. It has cured many of the worst cases and is the best remedy for all affections of the throat and lungs, and diseases arising from impure blood and exhaustion. The feeble and sick, struggling against disease, and slowly drifting to the grave, within many cases recover their health by the timely use of Parker's Ginger Tonic, but delay is dangerous. Take it in time. It is invaluable for all pains and disorders of stomach and bowels. 50c. at druggists.

EXHAUSTED VITALITY

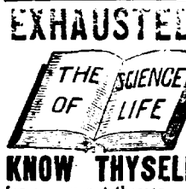

THE SCIENCE OF LIFE, the great Medical Work of the age on Manhood, Nervous and Physical Debility, Premature Decline, Errors of Youth, and the untold miseries consequent thereon. 300 pages 8 vo., 125 prescriptions for all diseases. Cloth, full gilt, only $1.00, by mail, sealed. Illustrative sample free to all young and middle-aged men. Send now. The Gold and Jewelled Medal awarded to the author by the National Medical Association. Address P.O. Box 1895, Boston, Mass., or Dr. W. H. PARKER, graduate of Harvard Medical College, 25 years' practice in Boston, who may be consulted confidentially. Office, No. 4 Bulfinch St. Specialty, Diseases of Man.

KNOW THYSELF

Cut this out. You may never see it again. Aut 16.

A. [illegible]

PLUMBERS

Steam and Gas Fitters.

—DEALERS IN—

GAS FIXTURES

Main Street, East of Clinton
Fort Wayne, Ind.

Brass Work Iron and Lead Pipe

Lift and Force Pumps,

Lead, Bath Tubs, Wash Sinks, Rubber Hose, etc.

Old gas fixtures regilt, bronzed and made equal to new.

E. F. Sites,
DENTIST.

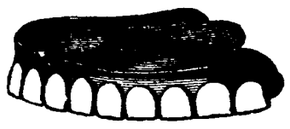

No. 74 Calhoun St., Fort Wayne, Ind.

Opposite Aveline House, Over Mordhurst's Drug Store, july18dwlyr.

NEW ADVERTISEMENTS.

TARRANT'S SELTZER APERIENT

DYSPEPTICS REJOICE
In the Speedy Relief
OBTAINED BY USING
Tarrant's Seltzer Aperient.
Sold by Tarrant & Co., N.Y., and Druggists everywhere.

DUTCHER'S FLY KILLER!

CERTAIN DEATH.

No hunting with powder and gun as for squirrels only to stupify them. No lingering death on the sticking plaster. Flies seek it, drink and are

KILLED OUTRIGHT

humanely, so quickly they cannot get away. Use it freely. Prevent reproduction, secure serene peace and quiet. Always ask fo DUTCHER'S.

For Sale Everywhere.

Arrival and Departure of Trains

PENNSYLVANIA COMPANY.

Under Schedule in Effect June 10, 1888.

Trains leave the Pittsburg, Fort Wayne and Chicago station at Fort Wayne as follows:

(STANDARD TIME.)

EASTBOUND—For Pittsburg, Baltimore Washington, Philadelphia and New York, *5:30 a. m., †1:35 p. m., *8:00 p. m., *9:00 p. Crestline Accommodation, †7:00 a. m.

WESTBOUND—For Chicago, *5:00 a. m., †12:45 p. m., *5:00 p. m., *1:30 a. m. Chicago accommodation leaves at *6:30 a. m. For Plymouth, †4:00 p. m.

*Daily.
†Daily, except Sunday.

LAKE SHORE & MICHIGAN SOUTHERN
(Fort Wayne Division.)

FROM NORTH.			GOING NORTH
10 30 am	—Ar—	Cincinnati Ex.	—Lv.
		Detroit Ex.	" 4 40 pm
3 40 pm	"	Detroit Ex.	" 11 30 am
5 20 pm	"	Way Freight	" 6 40 am

All trains daily except Sunday.

NEW YORK, CHICAGO & ST. LOUIS R.

GOING EAST.		GOING WEST
Lv. 2 00 pm	Express	Lv. 2 00 pm
Lv. 6 10 am	Accommodation.	Lv. 6 45 pm

GRAND RAPIDS & INDIANA R. R

Time Table for Fort Wayne, in Effect July, 1888.

GOING NORTH.

For Grand Rapids and North	Lv.	2:30 am
" " "	"	8:05 am
For Grand Rapids	"	2:10 pm
From Grand Rapids	Ar.	6:30 pm
From Portland	"	7:45 am

GOING SOUTH.

For Richmond and Cincinnati	Lv.	5:35 am
" "	"	1:00 pm
"	"	11:20
From "	Ar.	6:25 pm
For Portland	Lv	6:45 pm

Trains daily except Sunday.

FT. WAYNE, CINCINNATI & LOUISVILLE AND WHITE WATER R. R.

The direct line to and from Cincinnati, Louisville, Indianapolis and Fort Wayne.

FORT WAYNE TIME TABLE.

Going South.	Arriv
5 30 am—Ft Wayne Accommodation—	10 00 a
10 45 am—Cin. & Lo'v'le. Mail & Ex—	4 10 p
5 00 pm—Indianapolis Express—	10 00 p

WABASH RAILWAY.

MAY 13, 1888.

GOING WEST	Dep
Pacific Express, daily	5 00 a
Kansas City ex, daily ex'pt Sunday	1 50 p
Fast Mail, daily	8 17 p
Lafayette accom	3 30 p
Fort Wayne accom	10 30 a
GOING EAST	**Dep**
New York Express, daily	5 05 a
Cannon Ball, except Sunday	1 50 p
Limited Express, daily	6 25 p
Toledo accom	8 30 p

Fort Wayne accom arrives 10 30 p m
Lafayette accom arrives 11 00 a m

INDIANAPOLIS TIME CARD.

Lv Ft Wayne	Ar Indianap
5 00 a m	10 30 a m
10 20 a m	3 30 p m
1 50 p m	6 20 p m
Lv Indianapolis	**Ar Ft Way**
7 15 a m	1 40 p m
1 10 p m	6 10 p m
7 00 p m	5 00 a m

Through New York Palace Sleeping C dining car and new free chair cars on mail and New York Express. Free chair c dining car and New York and Boston slee car on Pacific and Limited express.

Kansas City Express and Cannon Ball new reclining chair cars for Kansas City

Have You Any Idea What It Costs

TO MAKE A CHICAGO DAILY NEWS?

You haven't? Well, let us give you just a glimpse into the business, perhaps it will interest you.

To begin with, the work of the paper is divided into Seventeen Different Departments, each under its own responsible Superintendent. Let us take them in order as they stand on the weekly pay-roll:—

1. **The Editorial Department.**—This includes managing editors, city editors, telegraph editors, exchange editors, editorial writers, special writers, and about thirty reporters. THE DAILY NEWS staff is admittedly without a superior in the West, and numbers 56
2. **The Telegraph Room.**—To save time special wires are run into THE DAILY NEWS building, and the paper's own operators take the messages and hand them immediately to the telegraph editor. The number of operators is 3
3. **The Compositor's Room.**—When "copy" has passed the hands of the proper revising editor it goes to the type-setter. There are a good many of him in THE DAILY NEWS office—on an average . . 73
4. **The Linotype Room.**—But the compositor doesn't do all the type-setting. The "Linotype" machine "sets type" by casting a-line-of-type, on somewhat the same principle as the type-founder casts a single type. Fourteen of these machines are in use in THE DAILY NEWS office, and the number of persons required in this department is 29
5. **The Artists' and Engravers' Department.**—But the metropolitan daily now gives its readers not only reading matter, but also illustrations. By the aid of good artists, zinc etchers and photography by electric light THE DAILY NEWS is now printing the best newspaper illustrations in America. This takes the best service of skilled workers to the number of 7
6. **The Stereotype Foundry.**—The matter—type and pictures—being now "locked up" in the "forms" the work is next transferred to the foundry. A metropolitan daily no longer prints from its type. In order to print a large edition quickly it is necessary to *multiply the printing surfaces*, and this is accomplished by casting duplicate stereotyped plates, from which, after they have been fastened to the presses, the printing is done. Of stereotypers THE DAILY NEWS requires 8
7. **The Press Room.**—THE DAILY NEWS uses six double perfecting presses, capable of printing 100,000 complete papers per hour. To run these there are required men to the number of 26
8. **The Mailing and Delivery Department.**—"The mailers" and the delivery clerks handle over a million papers a week. The force numbers 25
9. **The Engine Room.**—To supply the motive power requires three steam boilers of 175 horse-power capacity, and three engines with an aggregate of 270 horse-power. All departments are lighted by the Edison incandescent system, which here comprises three dynamo machines and 500 lamps. The employes of this department number 5
10. **The Circulation Department.**—The paper is now a manufactured article, and it is the business of this department to develop the market for it. The average number of workers is 16
11. **The Subscription Room.**—All the subscriptions from out-of-town, whether of individual readers or wholesale news agents, pass through this department, and this department employs on the average . . . 17
12. **The Business Office.**—The general clerical work of the paper, such as receiving and caring for the advertisements—of which over fifteen hundred are received and handled every day—receiving and paying out cash, the general bookkeeping of the business, requires a counting-room force of 27
13. **The Care of Building** requires the constant service of three janitors 3
14. **The Watchman.**—To insure perfect protection against risk of fire two watchmen are constantly on duty . 2
15. **The New York Office.**—This engages the entire time of a general manager and assistant 2
16. **The Washington Bureau.**—In charge of its own special Washington staff correspondent 4
17. **The Milwaukee Bureau.**—To facilitate Northwestern news gathering, one man 1

From which it appears that the number of regular employees is 302

And the pay roll runs from $5,500 to $6,000 per week, aggregating during the year $300,000.

Then there is even a larger annual expenditure for white paper, and telegraph and cable tolls sometimes running nearly a thousand dollars a week. Take it altogether the expenditures of THE DAILY NEWS for the year 1888 will vary very little from $900,000.

The foregoing takes no account of the special correspondents at hundreds of places throughout the country; of European correspondents; of fifteen hundred news agents throughout the Northwest who distribute THE DAILY NEWS to its out of town readers; of two hundred city carriers; of forty-two wholesale city dealers with their horses and wagons; of one hundred and fifty branch advertisement offices throughout the city, all connected with the main office by telephone, nor of the about three thousand newsboys who make a living, in whole or in part, selling THE DAILY NEWS in Chicago. This is what it costs the publisher to make a CHICAGO DAILY NEWS. It costs the reader to buy it one cent a day. Measured by the cost of production, THE DAILY NEWS is worth its price, *isn't it?* The Chicago Daily News is sold by all newsdealers, or will be mailed, postage paid, for $5.00 per year, or 25 cents per month. Address

VICTOR F. LAWSON, Publisher THE DAILY NEWS, Chicago.

OH! MY HEAD.

The pain from Neuralgia and its companion disease Rheumatism is excruciating. Thousands who could be quickly cured are needlessly suffering. Ath-lo-pho-ros will do for others what it did for the following parties:

Williamsport, Ind., Oct. 8, 1887.
Having been afflicted with neuralgia for the past four years, and trying almost everything, but in vain, I finally heard of Athlophoros. After taking one bottle I found it to be helping me, and after taking four bottles of Athlophoros and one of Pills, I found that I was entirely well. I think the medicine is positively a sure cure.
CHAUNCEY B. REDDICK.

Mt. Carmel Ill., Dec 26, 1887.
I have used Athlophoros in my family and find it to be the greatest medicine for neuralgia in existence and having had its fangs fastened upon me for the past seven years I know whereof I speak. MRS. JULIA CHILTON.

☞ Send 6 cents for the beautiful colored picture, "Moorish Maiden."

THE ATHLOPHOROS CO. 112 Wall St. N. Y.

WANTED.

INSURANCE Against

Tornados,
Cyclones and
Wind Storms in the following companies:
Phenix, Brooklyn.
Home, New York.
Niagara, New York.
Springfield, Mass.
One year 50c. per 100.
Three years $1.00 per 100.
Five years $1.50 per 100.
LUMBARD'S AGENCY,
July14-2m 36 Calhoun Street.

WANTED—INFORMATION OF WILLIAM Reynolds, an orphan boy, age about 19. Adopted from the Chicago Home of the Friendless in 1880. Any one having knowledge of his whereabouts will confer a great favor on his sister, Lizzie, by addressing Mrs. S. G. Cleveland, City Missionary, care of Y. M. C. A., Chicago, Ill 30-tf

WANTED—By a large eastern manufacturer, a salesman well acquainted with the retail grocers of Fort Wayne and surrounding country, to sell a staple article on salary or commission. Travelling expenses will be paid. Man under 30 years of age, and single, preferred. Address, giving references, W. G. G. Sentinel office, Fort Wayne. July-30-1m

WANTED.—AN ACTIVE MAN (ONE OUT of employment) to begin on moderate salary and work himself up, representing in his own locality, an old established house. References exchanged.
Gay's Manufacturing House, 32 Reade St., N. Y.

PRINTER WANTED—Situation permanent at reasonable wages. Address immediately, with experience and terms, Republican, Knox, Ind. 28 2t.

WANTED.—A good honest energetic boy, between fourteen and seventeen years of age, must come well recommended. Address T, this office 27-tf

PROFESSIONAL.

DR. LUELLA M. DERBYSHIRE-Southwest corner Broadway and Jefferson. Diseases of women and children. Office hours from 9 to 12 a. m., 2 to 4 and 7 to 9 p. m. Telephone No. 9. 12-tf

MARY A. WHERRY, M. D., Office and Residence No. 26 Madison street. Special attention given to ladies. May 24-tf.

MARIE L. HOLLOWAY—Physician, No. 180 West Wayne street. Diseases of women and children specialties. Office hours: 9 to 11:30 a. m; 2 to 4 p. m. 8 tf

FOR RENT.

WANTED—To rent a house with five or six rooms for small family. Inquire at this office 16-tf

LOST.

LOST.—A willow splasher to baby buggy Finder will confer a favor by reporting to this office. 9-tf.

HEYWOOD TRADE 1864 MARK SHOE NO SHODDY HERE

For 25 years the name Heywood on a boot or shoe has been a guarantee of its honesty in material and workmanship. The Heywood Shoe is the best wearing and most comfortable shoe made for men's wear. They will suit you so well that you will insist upon having them afterward. The next time you buy a pair of shoes ask to see the Heywood.

HEYWOOD BOOT AND SHOE CO.,
WORCESTER, MASS.
For Sale by SCHIEFER & DAVENPORT.

WILLIAM ALTEKRUSE,
EAGLE -:- GROCERY
216 South Calhoun St.
FANCY GROCERIES & LUNCH COUNTER
An entirely new stock of fine groceries and eatables. Give us a call. 26-1m

THE CHICAGO GLOBE.

A NEWSPAPER OF PROGRESSIVE DEMOCRATIC OPINION.

ISSUED EVERY DAY OF THE YEAR.

The Most Convenient Form.
Contains All the News.
A Repertory of Pure Literature.
Hostile to Fraud and Sham.
Its Guide: Morality, Liberty, Justice.

SENT BY MAIL.

Daily edition, per year	$6.00
Two months	1.00
Sunday edition, per year	2.00
Weekly edition, per year	1.00

☞ Payment to be made in advance. Postage at our charge.

IN THE CITY.

The daily edition will be sold by ALL NEWSMEN for TWO CENTS, and the Sunday edition for FIVE CENTS, per copy. Address: THE CHICAGO GLOBE, 118 Fifth Ave., Chicago.

"OTHER WORLDS THAN OURS."

What Astronomers Find on the Planet Mars—Its Inhabitants Must Be of a Different Type from Ours.

M. Perrotin, of the Nice Observatory, has been looking through his big telescope at the planet Mars, and, from what he observed, it appears that Mars is not only inhabited by men, but by most skillful and energetic canal-cutters and engineers who put M. de Lesseps and his fellow-piercers of the isthmuses 'in back seats.' The canals perceived by M. Perrotin upon the surface of our next outside neighbor in the solar system, however, are a long-known mystery of the heavens, and one that is probably as far as ever from being solved. Mars happens to be better situated for observation by astronomers than any other body in the sky except the moon. He is more than a hundred times farther off than the moon, at his very closest approach, and measures only 4,200 miles through at his equator; but, unlike the moon, he exhibits in turn every portion of his surface rotating in a day which is about half an hour longer than our own. Thus the entire face of the planet Mars has been pretty accurately mapped, and presents a diversified aspect of large patches of alternating lighter and darker markings, which may naturally suggest the divisions of land and water. At the poles of Mars are extensive white regions, which sometimes show up in the field of the telescope with striking brilliancy and clearness of definition; and, since these undergo periodic chankes, occasionally almost vanishing and then shining forth at just the seasons when it would be winter with the Martians, astronomers had been led to call them "ice-caps" and to believe that we actually behold the Arctic and Antarctic polar seas of the planet in the form of these little white saucers stuck on each end of the "star of war."

Astronomers, admirable on so many points, are never so stupid and unimaginative as when meditating on the probabilities of life beyond this earth, that old and fascinating topic of "more worlds than one." They take their terrestial notions and experiences much too blindly into space; they ask if there be an atmosphere in the moon or water in Mars, and if any doubts exist about these elements they solemnly conclude that these and other lovely and eligible celestial abodes are tenantless. As if life were not conceivable witnout lungs and a liver! As if we must always carry about with us into the glorious promotions of inter-stellar space the dentist, the anti-bilious pill, and bronchitis! It is true that for beings constructed as we are at present Mars would be a novel and rather a surprising kind of abode. Supposing we found dense air enough to breathe there and water sufficient for a tea and washing—which are both dubious points, the diminished gravitation of the little planet is so great that it would induce a physical and mental levity fatal to dullness and forbidding sense of fatigue. What is a hundred-weight here would there weigh only fifty-six pounds, and we could all go up-stairs five steps at a time or jump twice our own height with ease and grace. Then it would assuredly be very nice, if we were living in the right latitude on Mars, to have a quick moon and a slow moon, always careering round like splendid Chinese lanterns, saving gas bills, and encouraging long walks of lovers and Martial poetry. A fall from a horse would seldom or never prove at all serious in the Martial hunting fields; the rider would rebound from the soft soil like an india rubber cushion. Aerial navigation has quite possibly been solved long ago by the fortunate people of the red planet, the conditions being so extremely favorable, and who knows, indeed, whether the so-called "canals" are not vast tobogganing slides, where the entire population enjoys the unwonted sense of swift descent, and some little spice of peril? But we may be sure of this, that if there be sentient creatures on the silver and pearl surfaces of Mars, they are of a very different type from our terrestial frames, for life is always the equation of its surrounding conditions, and we denizens of the earth have lungs and a larynx simply because we live at the bottom of an aerial sea, just as the fish possess gills because they breathe the water. Meantime they speculate in Mars, perchance, upon us as much as we on them, and wonder if people can possibly live with only one moon and with two-thirds of their planet swamped by water, to say nothing of being so much nearer to the fiery sun, and revolving round him in a circle instead of an eclipse.

Disgusted.

A negro who walked along the street was followed by a dog that was not much larger than a rat. Pretty soon an immense dog trotted up, seized the little dog in his mouth and started off with him.

"Hol' on dar, you blame scounul," shouted the negro. "Hol' on dar. Wy (turning to several men who stood near) ef dat wa'n't de mos' ungenerman ac' I neber seed. Come 'long yare an' grab up er man's dog an' squeeze him till his eyes pop outen his head."

"Why don't you go after him?"

"Whut's de use'n goin' atter him w'en he dun cl'ar gone outen sight? Huh, dat do beat any trick I eber seed. Grab up er man's dog an' run erway wid him! No way fur er big dog ter ack in er town like dis. Preachers come 'roun' talkin' dat de worl' is gittin' more cibilized ever' day. Da's tellin' whut ain't er fack w'en day say it. Come runnin' 'way wid er man's dog like dis!" —*Arkansaw Traveler.*

QUEEN VICTORIA, it is said, will not read a book unless it has an attractive title. What is an attractive title? Years ago there was a book in circulation called "No-Nosed Bill: or, The Bloody Jumper of the Black Prairie." That was a title extremely attractive to the youthful mind of those days—a prototype indeed of many popular tales of the present time.

MAGNOLIA
BALM, banishes Redness, Roughness Pimples and gives Alabaster Face, Neck Arms & Hands!

HINTS ON PRACTICAL SCIENCE.

CHEMISTS say that it takes twice as much sugar to sweeten preserves, jellies, etc., when put in as the fruit begins to cook as it does to sweeten after it has cooked.

SOME of the latest pretty ceiling effects in frescoing are now made by painting on canvas instead of on plaster. The grain of the canvas produces a tone that can not be gotten on a smooth wall.

THE smallest circular saw in use is one used in slitting gold pens. It is a disc about the size of a 5-cent piece, and has the thickness of ordinary paper. Its velocity tends to keep it rigid enough for use. Four hundred revolutions a minute is the ordinary rate of these diminutive saws.

THE seedless raisin is produced by simply arresting one of the processes of nature. When the grape is about half ripe the end of the vine is bent down and buried in the ground. This prevents the formation of seed and the full development of the fruit, but it ripens all the same, and has a delicious flavor.

THE *Engineer* says that there is no properly authenticated instance of a locomotive ever having attained a greater speed than eighty miles an hour, and quotes Charles R. Martin as saying that higher speed is mythical. Back pressure on various resistances, including that of the air, prevents a greater speed than this being reached.

EXPERIMENTS have proved that the tensile strength of a wet rope is only one-third that of the same rope when dry; and a rope saturated with grease or soap is weaker still, as the lubricant permits the fibers to slip with greater facilitiy. Hemp rope contracts strongly on being wet, and a dry rope twenty-five feet long will contract to twenty-four on being wet.

THE poisonous properties of metals are in proportion to the atomic weight and specific heat of the metal. The theory may be expressed thus: The higher the atomic weight and the lower the specific heat the more intense is the metalic poison. Lithium furnishes an exception to this law of toxicity of metal; but metalic lithium kills by its convulsing action on the nervous system, and not by the ordinary toxic effect of metals, which is that of destruction of the functional activity of the nervous system.

BLACKBOARDS that have acquired an apparently greasy surface that prevents chalk from making a good clear mark can be restored to usefulness in this way: Make a strong lye of pearl ashes and soft water, and add as much unslacked lime as it will take up. Stir it altogether and let it settle a few minutes, bottle it, and cork it closely. Have some water to dilute it when using the liquid, and scour the board with it. It must be used with care and expedition, as it will draw the color out if allowed to stay on the surface of the board too long.

APRYSEXIE is the name Dr. Guye, of Amsterdam, chooses for inattentiveness, and he quite singularly finds that the nose is a cause of it. A dull boy became quick to learn after certain tumors had been taken from the nose, and a man who had been troubled with vertigo and buzzing in the ears for twelve years found mental labor easy after a like operation. In a third case a medical student was similarly relieved. Dr. Guye supposes that these nasal troubles affect the brain by preventing the cerebral lymph from circulating freely.

MELTED glue can be kept liquid when cold by the following method: Use a wide-mouthed bottle of sufficient size. Put in it eight ounces of best glue and a half-pint of water. Set the bottle in a vessel containing water, that must be heated gradually until the glue is dissolved. Then add slowly 2½ ounces of nitric acid of 36 degress Baume, stirring all the while. Effervescence takes place, with generation of fumes. When all the acid had been added allow the liquid to cool. Keep it well corked, and it will be ready for immediate use at any time.

Immunity from Consumption.

Prof. Mosso has recently proven experimently that man possesses a lung capacity which is nearly one-fourth larger than the actual necessities of life at the sea-level demand, hence, by employing his whole lung capacity, he can extract a sufficient amount of oxygen from this attenuated atmosphere without difficulty. And herein lies the secret why so many consumptives and others with weak lungs derive such a benefit when they resort to a mountain climate. Every available space in the chest is brought into requisition to furnish the needed amount of oxygen, the apices are called out of their lethargic state, and the alveoli are inflated; and if the infiltrated areas are not dispersed, the surrounding alveoli are kept permeable, and so the disease is at least limited and called into abeyance. In concluding his paper, Dr. Mays says: "Now, after reviewing the whole subject, we are driven to the conclusion that the line of immunity from consumption, which, in the early history of our country, was located at the Atlantic seaboard, and which has gradually receded westward with the tide of civilization, until at present it has reached the latitude of Colorado, will not stop in its course until it touches the shores of the Pacific; that the question of curing the disease does not depend on the purity or freshness of the air, or upon the number of bacilli which the atmosphere may contain, or upon the amount of oxygen which may be introduced into the body, for these are all secondary considerations, but it is simply a mechanical question, a question as to the best mode of expanding the lungs, and especially the apices of our round-shouldered and flat-chested patients, of removing the infiltrated products already existing, and of enhancing the constitutional resistance."—*Science.*

"Facts are stubborn things," and sufferers from Chills and Fever find this complaint a very stubborn fact until they commence the use of Ayer's Ague Cure. This medicine never fails to cure even the worst cases.

MAGNOLIA
BALM, overcomes Sallowness, Blotches, and gives a Smooth, Soft, Youthful and Pliable Skin!

American and German Universities.

The average age of the American college student at graduation is certainly not greater than that of the German student at leaving his university. The American student is, however, not only a better educated man, in the best sense of that word, than the German student at a corresponding age, but the average American college graduate, who has not yet entered upon any professional study whatever, either in law, medicine, theology, or science, but who has spent three years at an academy of the grade of Andover, Exeter, or Easthampton, and four years at any of the leading colleges of New England, is, by any fair test to be instituted by a committee of British or European educational experts, a better educated man than the average German student who has completed both his gymnasium and his university studies.—*Rev. Henry Loomis, in the American Magazine.*

The many remarkable cures Hood's Sarsaparilla accomplishes are sufficient proof that it does possess peculiar curative powers.

ARMOUR'S
★ CELEBRATED ★
STAR BRAND
HAMS
★ AND ★
STAR BONELESS BACON

will please the most fastidious, and we offer them to those who want the BEST the market affords in full confidence of their SUPERIORITY. ASK YOUR grocer or butcher for the STAR BRAND.

These meats, if canvased, are in fancy burlap; if uncanvased see that ARMOUR & CO. is branded in the skin. ARMOUR'S KETTLE RENDERED LEAF LARD is Guaranteed STRICTLY PURE.

M. L. ALBRECHT

CORNER OF MAIN AND BARR STREET.

Coal! Wood! Coal!

Now is the time to lay in your winter supply of coal and wood, which can be had at lowest figures from THE OLDEST COAL HOUSE IN THE CITY. Hard and Soft Coal, Cannel Coal, Kindlings, etc. Anthracite "Loyal Rock" a specialty for grates; burns without smoke and burns to a white ash. Try it.

WILDING & SON.
Office, 193 Calhoun Street.

J. C. PELTIER,
UNDERTAKER AND EMBALMER
17 W. Wayne St.
Telephone No. 174.
May 22 1y

Dr. T. J. DILLS
No. 40 West Berry Street,
DISEASES OF THE EYE AND EAR.
Office hours: 9 to 12 a. m. 1:30 to 4 p. m.

A KIND WORD
—TO—
All -:- Interested!

If you want any plumbing,
If you want it done well,
If you want it done reasonable,
If you want it done by practical men,
call on

MADDEN & COX,
Next Door the Y. M. C. A. Building.
TELEPHOE NO. 289.
They will gladly give you an estimate.

MAGNOLIA
BALM Take HAGAN'S MAGNOLIA BALM with you to the Seaside, Mountains & Rural Resorts!

WARM WAVES

Are rolling in. You can't escape them; but you can escape the sleepless nights, loss of appetite, and languid feeling that result from draining the nervous force by muscular or mental exertion in summer's torrid days. The use of Paine's Celery Compound, that great nervetonic, will at once strengthen the nervous system, and fortify it against the attacks of summer debility. This preparation is a medicine—not a drink. It is a scientific combination of the best tonics, giving lasting benefit to body and brain. It cures all nervous diseases, and has brought new life and health to thousands whose weakened nerves were the cause of their many ills. It is especially valuable at this season, when feeble persons are so liable to sunstroke, a disease which is nearly always fatal. Paine's Celery Compound, by restoring perfect health, almost entirely removes the liability to this dread disease. If you feel the effects of summer's heat, you can't afford to delay another day before gaining the vitality only obtained by the use of this great medicine. *Sold by Druggists. $1.00. Six for $5.00.*

Send for eight-page paper, with many testimonials.

WELLS, RICHARDSON & CO. BURLINGTON, VT.

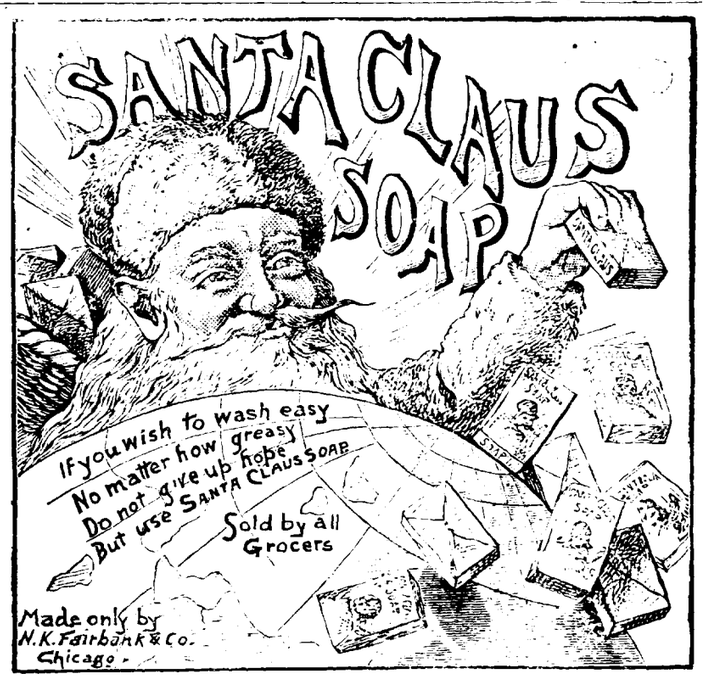

Fruit House Prices.

—:o:—

Gre[illegible] [illegible]ROCERS.

T[illegible]

—:o:—

SUGARS—WHITE, YELLOW AND BROWN.

No advance on Sugars. The market is strong a[illegible] [illegible]ving purchased a large stock at the decline we can still sell a[illegible] fectioners' A sugar, 7¼.; choice extra C sugar, 6¾.; o[illegible] Ganulated sugar, 8c. Nice brown sugar, 6.

Coffees—Rio and Java—Green

The coffee market, under short crop influences, [illegible] tion, has ruled high all the season, but the limit has been reached and coffees are now lower. The very best Golden Rio, 17c.; good fair Rio, 15c.; Old Governmen. Java, best, 25c.; Choice Roasted Rio, best, 18c.; Best Roasted Government Java 30c, Dannermiller 20, German 20c, Jersey 20c.

TEAS—GREEN, BLACK AND JAPAN.

Young Hyson, 20c.; good, 30c.: best, 50c. Imperial Tea, good, 30c.; best, 50c. Gunpowder Tea, good, 30c.; best, 50c. Oolong or Black Tea, 25c.; best, 50c. Japan Tea, good, 25c.; best, 50c. English Breakfast, the very best, 50c. Our tea trade, in consequence of high priced coffees, has coubled the past year. Good teas at 20 and 30 cents a pound is relatively cheaper [illegible] coffee at 22c. a pound. We purchase direct of the importers and sell direct to our customers, thereby saving our customers the intermediate profits of the wholesale merchant and jobber, which is at least 10 to 20 cents.

FOREIGN FRUITS.

Malaga Layer Raisins, 12c.; Seedless Sultana Raisins, 10c.; Loose Muscate Raisins, 10c.; Zantee Currants, 8c.; Shelled Almonds, 30c.; Leghorn Citrons, 25c.; Orange and Lemon Peel, 18c.; Best Turkish Prunes, 5c.; Pitted Cherries, 25c.; Layer Figs, 16c.; Layer Dates, 8c.; New Valencia Raisins, 8c.; Good Figs, 8c.

DOMESTIC DRIED FRUITS.

Dried Raspberries, 30c.; Dried Peaches, 10c.; Dried Apples, 9c.; Dried Blackberries, 15c.; California Peeled Peaches, 24c.; Dried California Apricots, 20c.; California Plums, 18c.; German Pears, 15c.; Prunells, 16c.; California Hecterines, 20c.

Candies—Pure Stick and French Candy.

Best stick candy, 12c; best French mixed candy, 12c; Cream candy, 15c.

NUTS.

Brazil nuts, 10c quart; soft shell almond 15c quart; English walnuts and filberts, 12½c quart; assorted mixed nuts, 15c quart; Texas Pecans, 10c. a quart.

Syrups---Maple and Sugar Syrups and New Orleans Molasses.

Pure Maple syrup, 80c a gallon; golden drips, 40c; Sorghum, 50c; New Orleans molasses, 35c; best, 50c. The sorghum is splendid and 10c lower than we ever sold it before.

WINES AND LIQUORS FOR MEDICAL PURPOSES.

Old 76, $2.50 per gallon; two years old, $1.75; one year old, $1.40 per gallon; new whisky, $1 and $1.25 per gallon; Port wine $1.25, Sherry $1.50 a gallon; California wine, $1.25 per gallon; wines in bottles, 40c.

Machine Oils, Fish Oil, Lard Oil and Neatsfoot Oil, and Headlight Oil and Castor Oil.

Fish oil, per gallon, 70c; Neatsfoot oil, 80c per gallon; Lard oil, 80c per gallon; Machine oil, dark, 20c per gallon; Golden, 30c per gallon; Castor oil, $1.75 per gallon; Headlight oil, 12c per gallon.

Tobaccos and Cigars, Plug Tobacco, Smoking Tobacco and Fine Cut.

Horse Shoe, 50c; J. T. 45c.; Rats, 30c.; Glory, 45; OldPort, 40c.; Wild Flowes 42c. per pound. Finecut, 30c, 50c; best, 75c per pound. Smoking, 20c, 25c and 30c.; best Durham, 45c per pound.

Choice cigars, $1.50 per box; good cigars, 60c and $1 per box.

25 Cents on the Dollar Saved at the

FORT WAYNE FRUIT HOUSE

Frank B. Kendrick,
ARCHITECT,
No. 138 Calhoun Street,
FORT WAYNE, IND. 204

WEAK, UNDEVELOPED PARTS
Of the body enlarged and strengthened. Full particulars sent sealed free. ERIE MED. CO., BUFFALO, N.Y.

How is the Baby?
If properly fed, rosy cheeks and a joyous household are assured. There is no food so adapted to childhood as
RIDGE'S FOOD.
Four sizes. 35c. up. WOOLRICH & Co. on every label.

MAGNOLIA
BALM is instantly applied to Face, Neck, Arms and Hands. Removes Tan, Sunburn & Freckles!

MAGNOLIA
BALM—HAGAN'S MAGNOLIA BALM is not a Paint, Powder or Rouge, but a Refreshing Liquid!

MONDAY

Was a field day among the Dress Goods. It was a big day. There's but one thiug left for us to do and that is to pay you to take away our big stock, and we will do it in

Low Prices!

50 cent and 60 cent Dress Goods for 37 cents.

50 cent Serges, light weight and very handsome, for 35 cents.

Summer Flannals, the 45 cent quality, for 32 cents.

Seems like giving away goods, don't it. But see the muss were in! Room we must have. Right at the Dress Goods Department we are going to have a Grand Dome Sky Light.

Hair Lined Plaids.

A Dress Fabric bought to sell for 25c. We mark them

Down to 16 2-3.

Root & Company

"Rough on Rats."

Dr. T. C. Miller has a remarkable paper in the *Lancet Clinic* on "Rough on Rats"—a preparation of arsenic, the doctor says, as deadly as any form in which the poison is taken. It seems that this mixture is the favorite medicine with suicides. Here is the gem of the doctor's contribution:

"We had a patient a few years since, a winsome, gentle creature, whose chastity, judging from her surroundings, was not as white as the unsunned snow in a Cincinnati atmosphere. This unfortunate took a dose of laudanum, and was only rescued from a trip across the Styx by the free use of emetics, atropia, and hot coffee. After the recovery she made the remark that she wished she had taken arsenic, and would have done so, but had understood that they used an *iron* antidote that might possibly injure her teeth in case she was discovered before the final agony. What use a suicide's teeth can be put to is one of those mysteries only to be solved by thinking she, perhaps, expected to experience the *gnawings* of hell.

"When philanthropic and public-spirited druggists suspect their customers desire to suicide it would be more charitable to sell hydrocyanic acid in place of arsenic, as the infringements of the law is no more serious. Untold suffering might be avoided by the despairing human creatures were such a merciful method followed, but to sell arsenic disguised as 'Rough on Rats' is the very acme and quintessence of pharmaceutical cruelty and meanness."

ROYAL

BAKING POWDER

Absolutely Pure.

This powder never varies. A marval of purity, strength and wholesomeness. More economical than the ordinary kinds, and cannot be sold in competition with the multitude of low test, short weight alum or phosphate powders. Sold only in cans. Royal Baking Powder Co., 106 Wall St., N. Y.

LOCAL NEWS.

The Morton club met last night.

Mr. Horace Hanna is at Cincinnati.

Mr. Lewis Strass went to Milwaukee yesterday.

Miss Bertie Homsher left to-day for Kendallville.

There have been 1,771 water permits issued to-day.

Rev. A. K. Zartman has returned from Kentland, Ind.

The Lincoln drum corps held a meeting at Anderson's hall last night.

A horse belonging to Liggett Bros., was driven to death Sunday last.

Mr. R. T. McDonald went to Chicago this morning on the vestibule train.

Hon. A. P. Edgerton is a guest of the Fifth Avenue hotel, New York City.

Mr. J. M. McConnell moved his household goods to St. Louis to-day.

Miss Lena Schoeppel, of Fort Wayne, is visiting her parents at Huntington.

Mr. Roman Zoeller, the South Calhoun street grocery keeper, is on the sick list.

Mr. E. L. Craw went to Toledo yesterday to close out his insurance business.

A number of our citizens are attending the assembly at Rome City this week.

The West Berry street base ball club will play a game at Columbia City next Friday.

Mr. Henry M. Williams was at Toledo yesterday. He returned home this morning.

Mr. and Mrs. Markley, of Kansas City, are guests of their daughter, Mrs. L. O. Hull.

Rev. L. H. Murlin, of DePaw University, will lecture at Trinity M. E. church this evening.

President S. B. Bond, of the New Old National bank, went west on the Wabash this morning.

A son of Mr. John Steigerwald, living on Walton avenue, is very low and not expected to live.

Mrs. W. N. Webbe and children, Gertrude and Harold, will leave to-morrow for Brooklyn, Conn.

Pensions have been issued to J. Waterman, M. Sites and for the widow of E. Baldwin, all of this city.

The funeral of the little son of Mr. and Mrs. Weber took place this morning from the St. Mary's Catholic church.

Miss Minnie Moellering gave a pleasant reception to her friends at her Montgomery street home last evening.

Rev. T. DeWitt Talmage was in the city yesterday. He lectured at Warsaw to-day and will be at Rome City to-morrow.

The Rifles had their regular drill last night. The boys want to carry off the first prize at the Evansville competitive drill.

William Atekruse, of Ottawa, Ohio, has moved to Fort Wayne and embarked in the grocery business at 246 Calhoun street.

The local Maumee Valley Monumental association will meet at the City hall to-night to talk over the fourthcoming meeting.

F. C. Diehl & Co., of Toledo, have leased the old Star clothing room on East Main and will open a saloon there Sept. 1.

Mr. S. A. Wikel, general ticket agent of the Muncie road, and Mr. Tom Wilkinson, the deputy sheriff, were at Detroit yesterday.

The funeral of the daughter of Mr. and Mrs. Emery Glass took place this morning. The interment was at Pine Grove cemetery.

Rev. J. C. Cromer, the popular pastor of the Congregational church, is rusticating up among the White Mountains in the east.

Miss Letta Green, of 179 Jackson street, will entertain the Young People's society of the Wayne Street M. E. church this evening.

Mr. Frank Mungovan is touring several of the eastern cities, New York, Philadelphia and Atlantic City, N. J. He will be gone several weeks.

There will be a meeting of the Original company "2," at the Pittsburg, Fort Wayne and Chicago freight office, August 1st, at 7 o'clock p. m., sharp.

The Huntington *Democrat* says: "Prof. Zagel, a teacher in the Lutheran college at Fort Wayne, was the guest of Julius Manth, of this city, over Sunday, having stopped here on his way home from the conference at Evansville."

Rev. P. B. Williams, of Payne, Ohio, has accepted the pastorate of a prosperous congregation, at Portland, Oregon, and will leave for that place, Thursday, to permanently reside. Mr. and Mrs. Williams are now the guests of Mr. and Mrs. Thomas Craig, 130 Wallace street, in this city.

Charles Castello is lying quite sick at the Logansport county jail. Castello was arrested in June on the charge of having robbed several passengers on a Wabash train between Logansport and Peru. His partner, Frank Hays, is now in the penitentiary, having been sent up north for a term of two years.

M. K. Donaldson has been granted a permit to build a two story frame house, on lot 36, Bond's Second addition, to cost $200; John S. Welsh to build a one and one-half story frame house, on lot 52, Reed's addition, to cost $800; George Koorsen to build a one story frame house, on lot 62, Bass & Hanna's addition, to cost $600.

The Warsaw *Times* says: "Silas Myers, who owns a cottage at Spring Fountain Park, rented it to a party of Fort Wayne people about a week ago, and they are now in camp at that place. The name of the camp has been dubbed "The J. A. M.," and Mr. Myers informs us that they are very nice people, and what is more, are having a very nice time."

Justice Daniel Ryan is on the sick list.

Charles Collins was adjudged insane yesterday.

Hon. and Mrs. Allen Zollars are at their home in this city.

Mr. C. H. Newton returned from his western trip last evening.

Miss Fannie Tarmon is visiting friends in Logansport for a few weeks.

Mrs. Edward Challenger and children returned yesterday from an extended visit in Ohio.

Mr. E. J. O'Rourke and daughter will spend a few weeks visiting friends at Plymouth, Ind.

Frank Clark and Frank Hutchins were arraigned before his honor for a little spree, this morning, and settled.

J. K. Edgerton has appealed the Gregg ditch and Edgerton and Small ditch cases from the county commissioners.

Mr. A. H. Bittenger left for Newark, Ohio, to-day in response to a telegram stating that his daughter at that place was very ill.

Remember the Merchantile Clerks' Protective association meeting in the circuit court room to-night, at 8:30 o'clock, prompt.

The *Gazette* was late in its issue this morning by reason of a break in their gas engine. Colonel Gregg's humor was too much for the machinery.

Mr. and Mrs. Hugh McCulloch Bond left for New York City Saturday night to reside permanently. Mr. Bond will represent the Keller Medicine company.

Rev. T. Schoenfarber, of the Hebrew temple, is expected home on Thursday. Services will be held at the temple as usual, next Friday evening and Saturday morning.

Sam and Phillip Koontz, who were arrested on a charge of drunkenness last week, asked for a change of venue this morning and the case went to Esquire Linker by consent of the mayor.

Rev. E. Taminosian, who lectured at the Wayne street M. E. church, Sunday evening on "Syria and Syrians," is considerably chargined at the treatment received from the church people, from a financial point of view. He made a statement for publication but afterward recalled it.

The Business Men's exchange met last night and listened to the reading of a monster petition to the Postal Telegraph company to extend its line to Fort Wayne. A committee consisting of Mayor C. F. Muhler, N. R. Leonard and J. Pottlitzer were named to go to Chicago and press the city's suit.

While at Rome City Sunday Mr. and Mrs. A. Mergentheim and Miss Birdie Hirsch, of this city, had a narrow escape from drowning. They were out boat riding with Miss Rose, of Lagrange, Ind., and Mr. Jerome Herffly, of Chicago, in the evening and their boat upset, throwing the four occupants out into the lake. They were a couple hundred yards from the shore, but the party succeeded in escaping from a watery grave and reached land in safety. Mr. Herffly was the only one in the party who could swim and the young ladies owe their rescue to his heroic efforts.

ON A BENDER.

Mike Hergenrather Tries to do up His Father-in law With a Butcher Knife.

Michael Hergenrather, who is in the employ of the electric light works, was on considerable of a tear last night and made things pretty lively for a time in the vicinity of his home on Wall street. He had been drunk for several days and last evening he again filled himself up with poor whisky and went to his home.

He was in a fighting mood and wanted "to do up" everybody he met, with a big butcher knife that he had armed himself with. He attacked his father-in-law, Mr. Conrod Auer, but he got out of the way and sent for the police. When the law custodians arrived Mike was not to be found anywhere.

The disturbance created considerable excitement in the south end and everybody thought that a tragedy of some kind would result from it, as Mike flourished his butcher knife around in a fearful manner and threatened to do up anybody that interfered with him. He abused his family, and as Mr. Auer objected to this, Hergenrather attacked and threatened to kill him.

IN BOOMS.

The Grand Old Democratic Cause, We Mean.

Last night, there was a big democratic meeting in the Ninth ward, and the best of feeling prevailed. Hon. Mont. Hamilton, Hon. W. H. Shambaugh, Hon. Fred. J. Hayden, Dr. K. K. Wheelock and Mr. P. J. Fallon made brief speeches and spiked a few of the republican fallacies.

To night the democrats of the Sixth ward will assemble to perfect the organization of a Jeffersonian club. Mr. J. M. Robinson will be the speaker of the evening.

In addition to the democratic meetings held at Leo and Center school house, Jackson township, cheering reports come from other points.

At Geoglein's grocery, in St. Joe township, and Bischoff's school house, Milan township, great demonstrations for Cleveland and Thurman were held.

Saturday night Hon. J. D. Sarnighausen, editor of the *Staats Zeitung*, Hon. C. A. Munson and Hon. J. M. Barrett covered both meetings and made great speeches, Senator Sarnighausen's being in the German tongue.

At Sheldon there was another ovation to the democratic ticket and Mr. P. B. Colerick and J. M. Robinson made eloquent addresses.

At Huntertown, Saturday night, there will be a big pole raising.

The democratic meetings in the country are very largely attended and great interest is manifested.

ECHOES OF THE RAIL.

Tuesday's Budget of News Told as It Is Gathered During a Trip Around the Railroads of City.

The Bass works are taking an inventory of stock.

The moulding rooms of the Bass works were closed down to-day.

The Wabash sent a party of five to Portland, Oregon, this morning.

Emigrant rates from New York to Chicago have been reduced from $15 to $5.

Henry Smith, of the Pittsburg offices has returned from his trip to Pennsylvania.

The Fort Wayne Organ factory shipped seventy organs out of the city last week.

Several of the republican boys in the shops are attending the congressional convention to-day.

Mr. James Trythall, of the Pittsburg blacksmith shop, is again off duty on account of sickness.

Homer Bennett has resigned his position as engineer on the Pan Handle road and returned to this city.

Henry Krock, of the Pittsburg car department, is lying very low, with an abcess of the liver, at his home on Force street.

Mr. J. H. Fry, clerk in the Pennsylvania company's offices, has returned from a two weeks' vacation, looking refreshed and cheerful.

A lockout took place at the Pennsylvania company's store house this morning. It was, however, occasioned by the inimitable Henry leaving his keys in his safe at home.

T. N. McBride, foreman of the Jenny electric light works has resigned his position and will shortly remove to Albuquerque, N. M., where he will go into business for himself.

Herman Woehnker, moulder at the Bass works, is the proud father of twin boys. The handsome little fellow arrived yesterday and Herman is doing double honors over the event.

The new Corliss engine was connected with the machinery at the Pittsburg machine shop yesterday and did its first duty in running the machinery. It proved a success in every particular.

An excursion from Lima, Ohio, passed through the city this morning on the Pittsburg on their way to Eagle Lake, near Warsaw, where they will spend the day. The party numbered about 400.

Charles Rians, an old time Wabash engineer, is now doing some very good work on the Lake Erie and Western. Mr. Rians is not only a first class railroad man, but a clever and sociable fellow.

Charles Miller, pattern maker at the Bass works, found a sum of money while fishing up the river yesterday and offers to return it to the owner upon a proper discription of the property being given.

Charles Cramer, machinist at the Pittsburg shops, is doing the honors over the arrival of a bran new girl baby, weighing ten pounds. Charles has recovered and is getting along as well as can be expected.

Mr. August Rogge, the janitor at the Pittsburg depot, is doing honors over the arrival of a handsome baby boy at his home. Gust is happy and is being congratulated over the event by his many friends.

The Pennsylvania lines feel the effects of cutting rates quite as seriously as their competitors. In June, 1888, the lines west of Pittsburg show a deficiency in meeting all liabilities of $130,012 and the deficiency since January 1 amounts to $630,384.

A. Weber, foreman of the Pittsburg pattern shop, is still confined to his residence on account of sickness. Mr. Weber is one of the oldest employes of the Pennsylvania company's works and is considered one of the best pattern makers in the country.

Among the best shops on the Baltimore and Ohio system are those at Garrett, Ind. All the power on the western division is kept in repair at that place, and a great deal of new work is also turned out. Through the establishment of these shops a thrifty town has sprung up.

Mr. Joseph Grothaus, the popular blacksmith at the Pittsburg shops, is being congratulated over the arrival of a sixteen pound boy at his home. The bright little fellow arrived last night, and its grandpa, Mr. Bernhardt Roth, special policeman at the Bass works, is the happiest man at the establishment to-day.

The man named Bennigan arrested near the Bass works last Saturday for drunkenness, mention of which was made in these columns, was not Mr. Henry H. Bennigan. We make this correction in justice to the last named gentleman, who has had to bear the blame of his namesake several times before.

Sam Evans, the well known finisher at the Olds weeel works, received a dispatch this morning from his best girl at Lima, O., stating that she would pass through this city this morning with the excursion from that place to Warsaw. Sam immediately donned his Sunday suit met his girl at the depot and accompanied her to Warsaw.

Ed. Challenger, clerk at the Pittsburg boiler shops, was at Lima, Ohio, yesterday, where he went to meet Mrs. Challenger, who was returning from a visit. Ed. says Lima is not only a booming oil town, but is a booming Harrison town, but Ed. is a republican, you know, and of course views political appearances through prejudiced spectacles.

The most prosperous roads in the country to-day are those in New England and in the southern states, and this is in a large measure due to the fact that a majority of the stock and securities of such roads is held within the states where the roads are located. In New England almost every business man is interested in the prosperity of the roads in his state, and the same is true in regard to Georgia and the other southern states. A southern road which was largely owned in Boston, recently sold the controlling stock and bonds to people along the line. There can hardly be a better guarantee of the development of a railroad and of fair treatment to its owners than local ownership.

Supt. C. D. Law accompanied by Messrs. C. R. Higgins, C. H. Walton and J. D. Bond were at Spring Fountain Park, looking at the company's summer resort at that place. The Pennsylvania has reason to feel proud of their magnificent summer pleasure place, which has no superior in the country. It is well patronized this season.

A good joke is told on Jacob Huntine of the Old's works finishing room, who went with the excursion to Detroit last Saturday. He crossed over to the Canadian side and while there took his dinner. He gave the hotel keeper a ten dollar bill in payment and received his change in Canadian money. The change was all right, in amount—$9 50, but as Canadian money it at a discount in this country Jacob finds himself about $2.00 short.

The statements of the Wabash, St. Louis and Pacific lines continue to be unsatisfactory, proving very conclusively that there is little chance of the company being able to earn its fixed charges if the road is reorganized as proposed. These lines have been in the hands of an independent receiver for nearly two years, and the arrears and interest on the first mortgage bonds have not been met, to say nothing of three years over due interest on the second mortgage securities.

CAUGHT A THIEF.

Officer Patton Intercepts a Tourist With a Suit of Clothes.

This morning Marshal Meyer received a message to arrest one Harmon Turner, a young man from Coesse. The telegram was given to Officer Patton, and in an hour the man was looking through iron bars.

Turner is charged with stealing a suit of clothes from J. W. Douglas, of Coesse, leaving a very old suit as a memento of his visit.

Turner was arraigned here this morning and Mayor Muhler bound him over for trial in the sum of $400.

Turner comes from a bad family, it is said. His father, last May, killed his wife and then suicided himself.

REV. FATHER KRŒGER.

A Man Who Has Devoted His Entire Life to Religious Work.

Logansport Pharos.

Rev. Father Krœger, pastor of the St. Bridget's church, of this city, will celebrate the twenty-fifth anniversary of his ordination to the priesthood on Thursday of this week, August 2. The exercises will begin promptly at 9 o'clock a. m.

Father Krœger was born in Oldenburg, Germany, March 14, 1833, and came to America when but seventeen years of age. He located at Cincinnati and from that city he went to Tenutopolis, Ill., where he secured a position as a clerk in a dry goods house. He filled this position four years, at the expiration of which he went back to Europe. Returning to the United States the year following, he entered Mt. St. Mary's Seminary at Cincinnati with the intention of preparing himself for the holy priesthood. He was ordained a priest by the Rt. Rev. Bishop Luers, of Fort Wayne, on August 2nd, 1863. His first work was in Fort Wayne, where he remained only a short time, coming to Logansport on Septmber 8th, 1863, as assistant to the late Rev. Father Hamilton, who was in charge of the only Catholic congregation in this place at that time. On January 5th, 1864, he was sent to take charge of the congregation at Peru, where he remained until 1871. At this juncture he was prevailed upon by his rt. rev. bishop to take charge of St. Joseph's orphan asylum at Rensalaer, where he worked faithfully for the poor inmates until March, 1875.

MAHONING MATTERS.

Judge Lemmon Orders the Issuing of $400,000 in Bonds.

The Toledo *Post* says:

Judge Lemmon on Saturday issued an order authorizing the execution of a mortgage upon the New York, Mahoning and Western railway company, the issuing of $400,000 in bonds to be sold for at less than 75 cents on a dollar or pledged at 60 cents on a dollar, the proceeds to be used in paying the debts of the Mahoning construction company. The debts of the Mahoning construction company must be approved by the president of the company and the general manager of the New York, Mahoning & Western railway company, and testified to by the chief engineer of the railway company.

Judge Pugsley was made special master to see that the money raised is applied to the payment of the debts. The Mercantile Trust company of New York, is made trustee to issue and sell the bonds. As to all other matters the injunction is continued in force.

Reduction on Fruits.

Free stone peaches, 7c dozen.
Whortleberries, 10c quart.
Black raspberries, 10c quart.
Lawton blackberries, 10c quart.
Nutmeg melons, 12½c and 15c each.
Water melons, 20 and 25c each.
California pears, 3c each.

Fruit House.

There will be a meeting of the Merchantile Clerks' Protective association at the circuit court rooms to-night, Tuesday, July 31st, 1888, at 8:30, prompt. Business of the utmost importance is to be transacted. A full attendance is requested. All clerks in the city are invited to meet with us.

By order of President

H. W. Gifford.

Hot Weather Comforts

PRICES BROKEN, COSTS NOT CONSIDERED.

Men's and Boys' Thin Coats, 25c.
Summer Coats and Vests, 88c.
Seersucker Coats and Vests, 98c.
Alpaca Coats, $1 and $1.50.
Mohair Coats and Vests, $2.50 and $3.
Pongee Silk, Flannels, Worsted Coats and Vests reduced to $3, $4 and $5.

An Opportunity for 3 Months at prices within the reach of all.

Summer underwear at prices to your liking. Summer Neckwear at prices to sell them quick. Men's, Boys' and Children's Suits and Odd Pants at prices that will mow them down. Straw Hats almost given away.

Wonderful -:- Bargains

For the next four weeks at the clearance sale of the

C. O. D.

Three Stores

73, 75 AND 77 CALHOUN STREET.

Hints for the Laundry.

It is a great advantage in washing clothes to have plenty of clean water. Some laundresses seem to be quite afraid of changing the water. They will pass three or four sets of clothes through the same water, and evidently think they are good managers to do this. They make a great mistake. It is impossible that clothes should be sweet and clean unless plenty of clean water is allowed for them. Of course we can understand that in order to save soap it is most undesirable to throw a good lather out before it has been made the most of, and therefore it is quite allowable to wash best whites for the first time—after they have been wrung out of the soak—in the water in which flannels have been rinsed, and to "first" coarse articles in the same water in which fine things have been "seconded." Yet even the routine of a simple arrangement like this must be determined by common sense, and the laundress who takes pride in the color of her linen will be quite uneasy if there is a danger that they should be passed through dirty water.

There is quite a nack in rubbing clothes properly. It is of no use to rub the soap upon the fabric, and then plunge it at once into the hot water and so get rid of it as soon as possible. Instead of doing this, the worker should aim at using the soap. She should plunge the portion of the fabric to be cleansed into the water, soap it, and then rub it to get it clean, remembering all the time that what she has to do is not to rub her hands, but to rub one portion of the linen steadily against the other, giving a little squeeze or pressure with every downward movement, to squeeze out the dirt. Amateur laundresses, who have not acquired the right knack of the thing, generally rub the skin off their hands, and consequently feel the effects of washing-day two or three days after it is passed. There is no occasion for this. There is a right way of doing everything, even of rubbing clothes, and five minutes of the right way will do more to make the fabric clean than ten minutes of the wrong way. When clothes have been soaked, and when the right way of rubbing is adopted, it is wonderful how little rubbing will make them clean.

After washing, clothes must be boiled in water in which some of the soap jelly already mentioned has been dissolved. This water must on no account be boiling when the linen is put in. Boiling water would fix any stains there might be. The water must be luke-warm, and twenty minutes' boiling will be quite long enough to get rid of the dirt, and the clothes must be pressed well under the water while this is going on.—*Cassell's Family Magazine.*

Coffee Down 2c.

Best Golden Rio coffee 17c.
Good fair Rio, 15c.
Best loose roasted coffee, 18c.

Fruit House.

The sixth annual excursion via the Nickel Plate to Niagara Falls, will leave Valparaiso, Ind., and intermediate stations, on Monday, August 13th, 1888. Excursion tickets will be sold at the same low rate offered on former annual excursions, good going on regular train to Cleveland or on special excursion train on same date.

For Sale.

The J. M. Coombs' farm, five miles north of the city, on the gravel road and St. Joe river, consisting of 100 acres, twenty-five acres in timber, balance drained and all under drained. Improvements consist of handsome new cottage farm house, two barns, two lakes and variety of fruit.

Will be sold cheap and on long time.

S. C. Lumbard, Agent,
18-tf 36 Calhoun Street.

On the sixth annual Nickel Plate excursion to Niagara Falls, Aug. 13th, no pains will be spared to retain the past reputation of affording the patrons of that line every consistent advantage to be obtained on such occasions.

Notice to Contractors.

Sealed proposals will be received until August 1st, 1888, for the erection of a brick school house in St. Joseph township, about five miles north of Fort Wayne, on the Leo gravel road. For plans and specifications call at H. W. Matson's office, corner of Berry and Harrison streets. The right is reserved to reject any or all bids. Address,

C. H. Roan, Trustee,
eod&w-td Fort Wayne, Ind.

Excursionists holding tickets to Niagara Falls via Nickel Plate, on excursion of August 13th, will be permitted to visit Chautauqua Lake free of charge.

The Fort Wayne Sentinel.

VOL. XXVIII—NO. 181. TUESDAY, JULY 31, 1888. PRICE TWO CENTS

What a Dollar

Will Buy.

Thirty-three yards of Lawn.

Twenty yards of Lawn.

Ten yards of the Best Pacific Lawns.

Twenty yards of Apron Ginghams.

GEORGE

DEWALD

AND

COMPANY.

GAZETTE STRIKE.

The Carrier Boy in That Office Go on a Strike This Afternoon.

On account of some trouble in the *Daily Gazette* office, all the carrier boys of that paper struck this morning.

John H. Baxter left last night for Albuquerque, N. M.

Mrs. Chas. E. Reed and sister, Miss Pearl Woodware, returned to day from Plymouth, Ind.

The C. L. Centlivre street cars will run regularly on that line from 6 o'clock in the morning until 11 o'clock at night.

Aid Voted.

HUNTINGTON, Ind., July 31.—The proposition to vote $49,000 aid to the projected Chicago, Dayton & Cincinnati railway was carried yesterday by over six hundred majority. The line connects here with the Chicago & Atlantic railway.

Base Ball.

The following is the result of yesterday afternoon's games:

National League—New York, 1; Washington, 8. Boston, 3; Philadelphia, 4; eleven innings. Chicago, 7; Pittsburg, 8. Detroit, 5; Indianapolis, 6.

American Association—Baltimore, 1; Louisville, 5. Cleveland, 1; St. Louis, 0. Athletics, 2; Kansas City, 0.

The Heat.

CHICAGO, July 31.—Yesterday was the hottest day experienced in Chicago this season and the thermometer ranged from seventy-eight degrees at 7 a. m. to ninety-three at 4 p. m. Several cases of prostration are reported, but only one resulted fatally. This morning there was a heavy thunder shower. The temperature rose very rapidly and promises to equal, if not surpass, that of yesterday.

On special excursion via Nickel Plate to Niagara Falls, August 13th, tickets will be offered for sale on train to Toronto and return, $1 00 extra. Thousand Islands and return for $5.00.

NOW THAT Dr. De Bansach has been refused a patent on his proposed airship it will be in order for others to take up the idea and test its value or worthlessness, as the case may be. The opinion of the examiners seems to be that the gentleman proposes to take the one step which goes beyond the sublime, his scheme being too big to be practical. But nothing has yet been advanced to prove that the partial vacuum plan does not offer great advantages over the method of obtaining the desired buoyancy by means of inflation. Perhaps it will be found possible to successfully harness the balloon made on a smaller scale to the moving railroad car, relieving the latter of a portion of its weight, but permitting sufficient hold of the track for steadiness of motion, while the undiminished weight of the locomotive furnishes all the power required to draw a much greater quantity of freight than can at present be moved by the one engine. Something like this was suggested a few weeks ago by Edison, and there are few who will dare to pronounce anything impossible or impracticable that has received his indorsement.

THREE SCOUTS!

Killed by the Red Men in the Battle on the San Carlos Indian Reservation.

TUCSON, Ariz., July 31.—The further reports of the trouble on the San Carlos Indian reservation, show that the Indians had been stealing cattle and preparing a supply of dried meat, preparatory, it is assumed, to an outbreak of hostilities. When a party went to arrest them they opened fire and killed three Indian scouts. The posse returned the fire, wounding several of the gang, which immediately left the reservation, followed afterwards by others, all going for the mountains.

WASHINGTON, D. C., July 31.—The war department is in receipt of the following telegram from the commandant at San Carlos, Arizona, forwarded by General Howard, under date of July 29th: "Captain Lee, under the discretionary orders I had given him prior to the receipt of your telegram of this date has just returned to this post. He reports that a serious trouble resulted from the quarrel among the Indians themselves. Captain Lee remained upon the ground until about 4 p. m. today, when he concluded the Indians were not disposed to leave and that his further presence tended to excite them.

"Captain Lee then returned to this post. From the Indians Captain Lee learned that those ordered arrested were seen near their camp to-day and he is of the opinion, and I concur, can be arrested quickly in a few days. The cattle herd is upon its grazing ground undisturbed. My command is in readiness and will move out at once, if I find it necessary."

Another dispatch, forwarded by Gen. Howard, from the commanding general's department, Arizona, states that all the post commanders have been notified to use all efforts to promptly intercept the raiding parties.

MORMON MISSIONARIES.

Further Particulars of the Outrages Done Them by the "White Caps" of Southern Indiana.

NEW ALBANY, Ind., July 31.—A man who resides in the neighborhood where the two Mormon missionaries were so terribly whipped by "White Caps" early on the morning of the 26th, was in the city yesterday and gave further particulars of the shocking barbarity of the regulators.

The names of the missionaries, who claim to be elders of the Mormon church, are James Fallon and Franklin Harry. They claim to have spent over a year in the missionary work in and near Chicago.

The people in the neighborhood have organized and are armed with rifles and double barrelled shot guns. A guard is constantly kept at the house where the two men and two women are being cared for, and if the "White Caps" should return there will be bloody wars. The defenders of the Mormons and the two women do not believe in Mormonism, but they are rough and courageous backwoodsmen and declare that no more "White Cap" outrages shall be perpetrated in their neighborhood.

THE CONSPIRACY CASE.

Additional Evidence Being Given in the Case at Aurora.

AURORA, Ill., July 31.—Banerisen, Goding and Kogel, three of the men charged with the Chicago, Burlington & Quincy railroad conspiracy, had another hearing in court yesterday. The only new evidence, Bowles gave, was that Banerisen purchased some ammonia and several packages of blue vitrol at a drug store and gave it to him with instructions to go to Mendota and put it in the tanks of locomotives. He (Bowles) went to Mendota, but the engines were so closely watched he had no opportunity to use the stuff. The prisoners were held to bail, Banerisen in $9,000, for conspiracy, malicious mischief and unlawful handling of dynamite, Goding in $6,000; two charges, conspiracy and handling dynamite and Kogel in $3,000 on the charge of handling dynamite.

THE EMIGRATION CASE.

The Congressional Committee Still Hearing Testimony.

NEW YORK, July 31.—The congressional committee continued its investigation to-day of the emigration question. The committee adopted a resolution declaring that while they were in session in the city any two members named by the chairman shall constitute a quorum to issue subpoenas, administer oaths and take the testimony of witnesses and that a sub-committee of two or three members may be appointed by the chair with like powers to conduct an examination of witnesses elsewhere.

Francis Bumonta was the first witness to-day. He came from Italy in May last on a transfer steamer and paid his own passage, at a cost of $154. Francis was induced to come here, like the previous witnesses, by a promise to make more money. Fifteen hundred other Italians came in the same steamer. He had not worked since his arrival.

The Weather.

WASHINGTON, July 31.—Indiana: Fair weather, except local rains on lakes, cooler.

HAYTI'S CAPITAL.

The Fierce Flames that Swept Over Port-au-Prince Destroys $2,000,000 Worth of Property.

SANTIAGO DE CUBA, July 31.—The steamship Villarentu has brought the full tidings of the great incendiary fires that swept Port-au-Prince, capital of Hayti on the 4th and 7th inst. The fires commenced in the chamber des deputies on the afternoon of July 4th, the balconies and outside passages up stairs having been set on fire. From that point it burned down to Rue de Arsenal, sweeping away an equivalent of three squares or blocks of buildings. The fire destroyed a part of the city used largely for private residences.

Among them were many valuable and imposing buildings. It is now known that the fires of both dates destroyed some 850 buildings and that the loss amounts to $2,000,000.

The fire of July 7 was in another section of the arsenal district. It broke out during the afternoon in four different localities and practically at the same instant.

It seems to be more than a coincidence that the burned district should be the sections occupied by the adherents of General Manigat and Senator Legitime, who started the insurrectionary movement May 17 and 20 and who have since been expelled.

NEW YORK FIRE.

NEW YORK, July 31.—Thirty horses were burned to death between 2 and 3 o'clock this morning, valued at $6,000, and the property of the Mutual Beneficial Ice company.

A watchman accidentally upset a lamp in the stable at 425 West Thirteenth street, causing a damage of $3,000.

MANSFIELD, Ohio, July 31.—The new five story building owned by F. Bissman & Co., wholesale grocers, was burned early this morning. The goods, valued at $200,000, and the building at $120,000, were destroyed. Insurance, $75,000.

HENRY C. GILMORE.

The Manager of the Grand Hotel, of Cincinnati, Admits His Inability to Pay the Hostelry's Debts.

CINCINNATI, July 31.—At the application of Henry C. Gilmore, manager of the Grand hotel, who says he is financially embarrassed and unable to pay the debts of the concern, Judge Robertson, of the court of common pleas, appointed John Zumstein receiver and placed him in charge of the hotel.

Mr. Gilmore and partners are lessees of the hotel, which is owned by a stock company. The embarrassment, of course, attaches to the lessees only.

Quite a number of small suits against the lessees for supplies and material have recently been brought and this has led to the present step.

SKELETONS FOUND.

Another Bender Tragedy Unearthed at Dubuque, Iowa.

DUBUQUE, Ia., July 31.—While the laborers were engaged in excavating for a new building in East Dubuque yesterday, they came upon a number of skeletons, all grown persons. One skull has a bullet hole through it. A quarter of a century ago the site was occupied by a frame boarding house and old settlers remember the stories of the mysterious disappearances of strangers about that time.

All the bones found were those of middle aged men. The parties who kept the house at that time have long since disappeared. A further search is being made. It looks as if another Bender tragedy has been enacted in the early days.

The Cotton Crop Beginning to Move.

NEW ORLEANS, July 31.—The first bale of new cotton arrived from Meyerville, Texas. It classed strict middling. The first sack of this season's rice crop came in yesterday. It was from St. James parish.

MOBILE, Ala., July 31.—The first bale of cotton was received here yesterday. It classed as strict middling. This is the earliest first sale of any season since the war.

The Pittsburg Miners.

PITTSBURG, July 31.—In pursuance of a resolution adopted Saturday, the miners of the fourth pool yesterday demanded an advance in wages of ½ cent a bushel. The advance was refused by all operators who have been heard from. When this news reached the miners, all the employes at once gathered up their tools and went home. They have been getting 2½ cents a bushel and propose now to stand firm for the three cent basis.

Leaped From the Train Hand-cuffed.

CEDAR RAPIDS, Iowa, July 31.—John Kannike, of Belle Plaine, who had been arrested for theft, leaped hand-cuffed Saturday night from the caboose ball train on the Burlington, Cedar Rapids and Northern road, near Palo. The train was running fifty miles an hour, and though the embankment was twenty feet high, he escaped with a slight sprain on the shoulder. He was recaptured at noon, a mile from Palo.

Mr. and Mrs. Frank Lightfoot are at home from a month's sojourn at Petoskey.

A DOUBLE TRAGEDY!

A Saloon Keeper Found Hanging by a Rope and His Wife With Her Throat Cut.

CHICAGO, July 31.—A horrible double tragedy was brought to light shortly after midnight by the police, when the dead bodies of Henry Haesch, a retired saloon keeper, and his wife, were found in their apartments, at 150 South Sangamon street. Both the Haeshs were well past the middle age and looked upon by their neighbors as a happy couple. They were last seen Saturday evening sitting on the front steps.

The police found Mrs. Haesh killed with a butcher knife and Mr. Haesh hanging by a rope.

HON. J. B. WHITE.

He is Nominated for Congress by the Republicans—Robertson and Olds Indorsed.

The Twelfth district congressional convention met in the circuit court room this afternoon and was very tame and sparsely attended. This is not a campaign lie.

After the customary skirmishing, Judge W. L. Penfield, of Auburn, was chosen chairman, with Frank W. Wills, editor of the Waterloo *Press*, J. W. Baker, editor of the Columbia City *Commercial*, M. H. Hoisington, editor of the Auburn *Dispatch*, and Colonel Gregg, of the *Gazette*, as secretaries.

The following gentlemen were then named as a committee on resolutions:

Capt. Hiram Iddings, of Noble; Hon. J. D. Leighty, DeKalb county; Hon. Orville Carver, Steuben; Jacob Newman, Lagrange; W. H. Kinsley, Whitley and J. B. Harper, of Allen.

While the committee was out, Col. R. S. Robertson was called for and addressed the meeting. While his talk progressed into state affairs and a review of the stirring scenes of the late legislature, the committee came in and the colonel gave way.

The resolutions reported are as follows:

Resolved, That the republicans of the Twelfth congressional district by their delegates in this convention assembled, do hereby congratulate the voters of this district upon the felicitous choice of Capt. James B. White as our standard bearer two years ago and that his upright and manly conduct as a representative, his hearty sympathy with the laboring classes and his wise official conduct meets with our unqualified approval and indicates that he can and will again lead us on to victory.

Resolved, That we indorse the platform and candidates of the national republican convention and are proud that our distinguished fellow citizen, General Benjamin Harrison, has been chosen as a candidate for the highest office in the gift of the people and pledge him our hearty support.

Resolved, That we indorse the candidacy of Lieutenant Governor Robert S. Robertson for governor of the state of Indiana and heartily commend him as a proper choice for that distinguished office.

Resolved, That we recognize in the Hon. Walter Olds, of Whitley county, one of the brightest legal minds in the state of Indiana and in every way well qualified to fill the high office of judge of the supreme court and this convention indorses his candidacy for that high position.

These resolutions were adopted and then Mr. H. C. Hanna said it gave him great pleasure to move the nomination of Captain J. B. White for congress by acclamation and it was agreed to without anything like the applause that greeted Colonel Robertson.

After a few motions that sounded as if some one feared that Captain White would not accept, a committee was appointed to notify him by telegraph and seek an answer. The committee includes Judge J. A. Woodhull, Steuben county; O. E. Emmanuel, DeKalb; F. W. Rawles, Allen; J. W. Baker, Whitley; Jacob Newman, Lagrange, Wm. Bunyan, Noble.

After this Mr. H. C. Hanna addressed the convention and people began to silently steal away.

ADDITIONAL LOCAL.

Herman E. Rombke and Sophia W. C. Hasemeyer, John Baier and Della Bersch have been licensed to wed.

Rt. Rev. Bishop Dwenger left this afternoon for Nashville to participate in the celebration of Rt. Rev. Bishop Rademacher's jubilee.

Vicar General J. H. Brammer and Rev. Father Delaney have returned from their eastern trip and report a most enjoyable time and the best of health.

Yesterday was the twentieth anniversary of the marriage of Mr. and Mrs. John Krock, of East Wayne street. It was also the fifteenth birthday anniversary of their charming daughter, Anna. Last evening friends and relatives to the number of about one hundred and fifty assembled to help them celebrate, and with them came numerous costly and valuable presents, both for Mr. and Mrs. Krock and also for their daughter. Good musicians were in attendance and dancing was indulged in. Refreshments were served. Mr. Krook and wife are royal entertainers and all present had a grand, good time. At a late hour all departed, wishing them many more years of happiness and prosperity.

WILL H. SHOREY!

A Promising Young Railroad Man Goes Wrong and is Short in His Accounts $2,500.

He Takes Refuge on the Canadian Shores.

Yesterday, Fort Wayne contributed a representative to the American contingent now sojourning on the Canadian shores.

The financial envoy was no less a personage than Mr. Will H. Shorey, chief clerk for the Fort Wayne, Cincinnati and Louisville road, popularly known as the Muncie route.

Mr. Shorey has been in the employ of the company since a mere lad and earned promotions step by step until he reached the trustworthy position named.

Through his hands passed considerable money, but his employers had such confidence in their chief clerk that suspicion was as remote as the sun from him until last week, when the finances of the department did not balance.

A secret investigation of his books was conducted and enough proof was elicited yesterday morning to prove a shortage in his accounts of $1,500. Supt. W. W. Worthington, Auditor Hoffman and General Passenger Agent Wikel confronted the young man and accused him of theft. He protested his innocence with such vigor as to baffle his accusers, and continued at his desk for an hour or so.

"I am going home," remarked the trusted clerk, and securing his bicycle, left ostensibly in that direction. Since that moment Mr. Shorey has not been seen by people most interested in his whereabouts and it is certain he is safely sojourning on Canadian shores.

The officers of the company believe so, for yesterday afternoon Deputy Sheriff Wilkinson and Mr. S. A. Wikel went to Detroit, hoping to find the fugitive tarrying on the American side of the river. If he is about Mr. Wilkinson will bag him, for there is no cleverer officer in the business anywhere.

Shorey is a young man, possibly twenty-eight years old. Something like a year ago he married Miss Tagtmeyer, daughter of Fred. Tagtmeyer, the boot and shoe man.

He had previously purchased for $2,200 a home at 55 Butler street and with his bride basked in the sunshine of life's happiness. Mr. Shorey lived in style and they were surrounded by every comfort.

Mr. Shorey was a member of the bicycle club and was widely known.

He was a man of exemplary habits and never drank or smoked.

He will not be with us for some time, however, unless his shortage, which will reach $2,500 or more, is arranged by his relatives.

It is a deplorable termination of a promising life.

Some one suggests that Mr. Shorey joined Mr. A. S. Barrett and wagers that Mr. Shorey lost his money backing Mr. Barrett in the ticket broker business, a thing he was wont to do.

Mr. Geo. Shorey, father of the unfortunate young man, is traveling engineer on the Wabash road, and offers to make good his son's deficiency as soon as he can hear from the missing youth.

HOW IT LOOKS.

Talking Up the Republican Gubernatorial Situation—Angry at Colonel Robertson.

INDIANAPOLIS, July 31.—That Governor Porter is the choice of a large majority of the party for the nomination is not doubted or disputed, and, as it was generally regarded as pretty definitely settled that he would be placed at the head of the ticket, his letter has caused a decided political sensation. His nomination was desired by republicans, not only because it would be the strongest possible assurance of a victory for the party in Indiana, but also because it was believed that he would do more than any other man toward bringing about much needed reforms in state affairs. At the primary elections held in this city Saturday evening delegates in a number of wards were instructed to vote for his nomination, and previously resolutions had been adopted in twenty-two counties urging that he should be made the candidate. As the antagonism threatened by Colonel Robertson is believed to be the cause of the governor's emphatic and final refusal to consent to the use of his name, there is some unkindly feeling toward the lieutenant governor by the republicans who so ardently desired Porter's nomination, and it may affect his chances of success. At this time the fight for the nomination is a free-for-all, and a number of candidates have been proposed, but as to who is most likely to be the choice of the convention is now merely a surmise. Among the names that will probably be presented to the convention, besides Lieutenant Governor Robertson, are Congressman Steele, Warren G. Sayre, Will Cumback, General Alvin P. Hovey, Rev. Ira J. Chase, General Lew Wallace, John M. Butler and J. N. Huston.

Died of a Broken Heart.

ERIE, Pa., July 31.—A double funeral to-day excites great sympathy for the family of Mr. George Hart. His death, resulting from fever, fell with such a crushing effect upon his little daughter Cora, aged eleven, that she died of a broken heart a few hours later. They were interred in the same casket.

THE CAPITAL CITY.

The President and Party Arrive at Home—The Business Done in Congress To-day.

WASHINGTON, July 31.—The president and party arrived at Washington this morning. Col. Lamont said to an associated press reporter: "These stories about the president's visit to various places on the route are untrue. He did not take a meal off the yacht and there was no one in the party at any time, except those who were with us when we left New York. We caught a lot of fish and had a splendid time all through. The president caught his share of fish."

Chief Justice Fuller called at the white house this morning at 11 o'clock and had a short interview with the president. He was accompanied by Secretary Bayard and Associate Justice Harlan.

SENATE.

Mr. Frye, from the select committee on the Pacific railroads, reported the Union Pacific funding bill, providing for the settlement of claims growing out of issue bonds and to secure the payment of all indebtedness. The bill was placed on the calendar and ordered printed.

The House resolution in regard to the appointment of a committee of seven to report upon the relations of commerce and business existing between the United States and Canada was taken up and adopted.

The consideration of the sundry civil appropriation bill was resumed, the pending question being on the amendment.

BROKE HIS LEG.

The Unfortunate Accident That Overtook Mr. Wm. A'Hearn.

This morning Mr. William A'Hearn, met with an unfortunate accident at the gravel pit west of the city. He had been employed at that point for Mr. Ed. Gilmartin in unloading telegraph poles and while so engaged, one of the huge poles rolled off the wagon and on to his leg, crushing it in a fearful manner and breaking it at one or two points.

The unfortunate man was brought to his home on DeWald street, in this city where medical aid was summoned and everything done for the suffering man that was possible to do.

WEDDING BELLS.

The Marriage of Rev. D. S. Kennedy and Miss Fannie Shulse.

Miss Fannie P. Shulse and Rev. David S. Kennedy were united in marriage last evening at the new residence of the bride's parents, on Webster street, opposite Williams' park, Rev. J. M. Fulton, pastor of the Second Presbyterian church, officiating. The bride is the accomplished daughter of Mr. C. E. Shulse, clerk at Root & Co.'s, and the groom is the well-known and popular pastor of the Third Presbyterian church of this city.

BARTLET CAMPBELL.

The Death of the Noted Playwright at Middletown, N. Y.

NEW YORK, July 31.—Bartley Campbell, the playwright, died at 3 o'clock yesterday afternoon in the insane asylum at Middletown, N. Y., where he has been confined for the past two years. The cause of his death was paresis, or softening of the brain.

Foreign.

PARIS, July 31.—The French corps has been disasterously affected by the weather. According to the returns the yield of wheat will probably be 35,000,000 hectolitres short.

THE MARKETS.

NEW YORK, July 31.—The stock market was quiet at the opening, but soon became active. The first prices were strong, advances ranging from ⅛ to ¾ per cent. The advance was checked after the first half hour, when the market became more quiet and towards 11 o'clock actually dull and were then confined to the smallest fractions, though the best prices were well maintained.

NEW YORK, July 31.—Money, easy, at 1½ per cent.

Bonds, $1.27½, $1.27½, $1.26.

NEW YORK, July 31.—Wheat, heavy and unsettled; No. 2 red, August, 94½@95c. Corn, ½@½c lower and heavy, at 55@56½c. Oats, ½@½c lower and dull, at 36@36c. Butter, steady, at 11@26c. Cheese, dull. Sugar, dull; powdered, 8c. Molasses, dull and nominal. Coffee, spot, dull at 14½c, fair Rio options a shade firmer. Eggs, 15@17c.

CHICAGO, July 31.—Hogs, receipts, 8,500; market fairly active, opened steady and became easier; heavy packing and shipping, $6.30@6.70. Cattle, receipts, 8,000; dull and steady; Yorkers, $6.60; feeders, $2.10@3 50. Sheep, receipts, 5,000; weak; natives, $3.00@4.40.

CHICAGO, July 31.—Wheat, weak and lower, at 82c. Corn, steady, at 45½c. Oats, steady, at 28½c. Rye, 48c. Pork, easy, at $14.52½. Lard, easy, at $8.97½.

TOLEDO, July 31.—Wheat, active, at 89½c. Corn, dull; at 47c. Oats, nominal. Cloverseed, firm; October, $4.15 bid.

Why You Feel

So weak and exhausted is because your blood is impure. As well expect the sanitary condition of a city to be perfect with defiled water and defective sewerage, as to expect such a complicated piece of mechanism as the human frame to be in good order with impure blood circulating even to its minutest veins. Do you know that every drop of your two or three gallons of blood passes through the heart and lungs in about two and a half minutes, and that, on its way, it makes bone and muscle, brain and nerve, and all other solids and fluids of the body? The blood is the great nourisher, or, as the Bible terms it,

"The Life of the Body."

Is it any wonder, then, that if the blood be not pure and perfect in its constituents, you suffer so many indescribable symptoms?

Ayer's Sarsaparilla stands "head and shoulders" above every other Alterative and Blood Medicine. As proof, read these reliable testimonies:

G. C. Brock, of Lowell, Mass., says: "For the past 25 years I have sold Ayer's Sarsaparilla. In my opinion, the best remedial agencies for the cure of all the diseases arising from impurities of the blood are contained in this medicine."

Eugene I. Hill, M. D., 381 Sixth Ave., New York, says: "As a blood-purifier and general builder-up of the system, I have never found anything in equal Ayer's Sarsaparilla. It gives perfect satisfaction."

Ayer's Sarsaparilla proves equally efficacious in all forms of Scrofula, Boils, Carbuncles, Eczema, Humors, Lumbago, Catarrh, &c.; and is, therefore, the very best

Spring and Family Medicine

in use. "It beats all," says Mr. Cutler, of Cutler Brothers & Co., Boston, "how

Ayer's Sarsaparilla

does sell." Prepared by

Dr. J. C. Ayer & Co., Lowell, Mass.

Price $1; six bottles, $5. Worth $5 a bottle.

Chicago Conservatory

REAPER BLOCK, CHICAGO, ILL.

MUSIC, VOCAL & INSTRUMENTAL

SCHOOL OF DRAMATIC ART,

Highest Standard. Thorough Training. Elegant Facilities. Moderate Terms. Students may enter any time. Catalogues free. Address CENTRAL MUSIC HALL BUILDING, Chicago. SUMMER TERM OPENS MONDAY, JULY 9TH. FALL TERM SECOND SEPTEMBER 17TH. SAMUEL KAYZER, Manager.

July 26-3m.

The "Best" Tonic

A Concentrated Liquid Extract of MALT and HOPS.

MANUFACTURED BY SPECIALTY DEPT. BHL. BEST BREWING CO.

Aids Digestion.

Cures Dyspepsia.

Strengthens the System.

Restores Sound, Refreshing Sleep.

Priceless to Nursing Mothers.

Recommended by Eminent Physicians

FOR SALE BY ALL DRUGGISTS

THE EAGLE HOUSE!

No. 13 Harrison Street,

FORT WAYNE, - - - INDIANA,

J. HOENEISEN.

MEALS AND LODGING, 20c. COLD AND WARM LUNCH, 10 and 15c.

13-1mo.

DR. JAMES M. DINNEN,

PHYSICIAN AND SURGEON.

Office, 71 Calhoun street.

Residence 98 West Wayne street.

ONLY THE BEST.

GOTTLIEB -:- HELLER

OF THE POPULAR

SOUTH - SIDE - MARKET!

Has built up a splendid trade by selecting

ONLY THE CHOICEST MEATS

Fresh and Salt Meats, Ham, Sausage, Etc., at both establishments.

366 Calhoun & 117 Wallnce Sts.

ELY'S CREAM BALM

Cleanses the Nasal Passages, Allays Pain and Inflammation, Heals the Sores, Restores the Sense of Taste and Smell

Try the Cure.

HAY-FEVER

A particle applied into each nostril and is agreeable. Price, 50 cents at druggists; by mail, registered, 60 cents. Circulars free. Ely Bros., Druggists, 56 Warren st., N.Y.

WEAK MEN! Pulsations, Lost Manhood, Impotency, Sexual Debility, Premature Decay, Nervous Weakness, Exhaustion, Sleeplessness, Impotency, Lost Power, Nocturnal Emissions, Spermatorrhœa, Seminal Weak

OH! MY HEAD.

The pain from Neuralgia and its companion disease Rheumatism is excruciating. Thousands who could be quickly cured are needlessly suffering. All who have once will do for others what it did for the following parties:

Williamsport, Ind., Oct. 3, 1885.
Having been afflicted with neuralgia for the past four years, and trying almost everything that my eyes would permit, I finally heard of Allkophoros. After taking one bottle I found it to be helping me, and after taking four bottles I was cured. I finally heard of Allkophoros and one of its friends, and I know that I was entirely well. I think the medicine is positively a sure cure.
CHANCEY B. BENNER.

Mt. Carmel, Ill., Dec. 28, 1885.
I have used Allkophoros in my family and find it to be the greatest medicine for neuralgia in existence and I never hesitate to recommend it to all who suffer from Neuralgia.
MRS. JULIA GARTNER.

Send 6 cents for the beautiful colored picture, "Moorish Maiden."

THE ATHLOPHOROS CO. 112 Wall St. N. Y.

WANTED.

INSURANCE Against
Tornados,
Cyclones and
Wind Storms in the following companies:
Phenix, Brooklyn.
Home, New York.
Niagara, New York.
Springfield, Mass.
One year 50c. per 100.
Three years $1.00 per 100.
Five years $1.50 per 100.
LAMBARD'S AGENCY,
July14-2m 36 Calhoun Street.

WANTED—INFORMATION OF WILLIAM Reynolds, an orphan boy, age about 18. Adopted from the Chicago Home of the Friendless in 1866. Any one having knowledge of his whereabouts will confer a great favor on his sister, Lizzie, by addressing Mrs. S. H. Cleveland, City Missionary, care of Y. M. C. A., Chicago, Ill 23-1f

WANTED—By a large eastern manufacturer, a salesman well acquainted with the retail grocery of Fort Wayne and surrounding country, to sell a staple article on salary or commission. Travelling expenses will be paid. Man under 30 years of age, and single, preferred. Address, giving references, W. G. G. Sentinel office, Fort Wayne.
July-30-1m

WANTED.—AN ACTIVE MAN (ONE OUT of employment) to begin on moderate salary and work himself up, representing in his own locality, an old established house. Reference exchanged.
Guy's Manufacturing House, 32 Reade St., N. Y.

PRINTER WANTED—Situation permanent at reasonable wages. Address immediately, with experience and terms, Republican, Knox, Ind. 26 2t.

WANTED.—A good honest energetic boy, between fourteen and seventeen years of age, must come well recommended. Address 7, this office 27-tf

PROFESSIONAL.

DR. LUELLA M. DERBYSHIRE-Southwest corner Broadway and Jefferson. Diseases of women and children. Office hours from 9 to 11 a. m., 2 to 4 and 7 to 9 p. m. Telephone No. 9. 12-tf

MARY A. WHERY, M. D., Office and Residence No. 32 Madison street. Special attention given to ladies. Mar 24-tf.

MARIE L. HOLLOWAY—Physician, No. 100 West Wayne street. Diseases of women and children specialties. Office hours: 9 to 11:30 a. m., 2 to 4 p. m. 8 tf

FOR RENT.

WANTED—To rent a house with five or six rooms for small family. Inquire at this office 18-tf

LOST.

LOST.—A willow splasher to baby buggy Finder will confer a favor by reporting to this office. 8-tf.

HEYWOOD TRADE MARK SHOE SHOD HERE

For 25 years the name **Heywood** on a boot or shoe has been a guarantee of its honesty in material and workmanship. The Heywood Shoe is the best wearing and most comfortable shoe made for men's wear. They will suit you so well that you will insist upon having them afterward. The next time you buy a pair of shoes ask to see the Heywood.

HEYWOOD BOOT AND SHOE CO., WORCESTER, MASS.

For Sale by SCHIEFER & DAVENPORT,

WILLIAM ALTEKRUSE,
EAGLE -:- GROCERY
216 South Calhoun St.
FANCY GROCERIES & LUNCH COUNTER
An entirely new stock of fine groceries and eatables. Give us a call. 26-1m

THE CHICAGO GLOBE.
A NEWSPAPER OF PROGRESSIVE DEMOCRATIC OPINION.
ISSUED EVERY DAY OF THE YEAR.
The Most Convenient Form.
Contains All the News.
A Repertory of Pure Literature.
Hostile to Fraud and Sham.
Its Guides: Morality, Liberty, Justice.

SENT BY MAIL.

Daily edition, per year	$6.00
Two months	1.00
Sunday edition, per year	2.00
Weekly edition, per year	1.00

☞ Payment to be made in advance. Postage at our charges.
IN THE CITY.
The daily edition will be sold by ALL NEWSBOYS for TWO CENTS, and the Sunday edition for FIVE CENTS, per copy. Address: THE CHICAGO GLOBE, 118 FIFTH AVE., Chicago.

"OTHER WORLDS THAN OURS."

What Astronomers Find on the Planet Mars—Its Inhabitants Must Be of a Different Type from Ours.

M. Perrotin, of the Nice Observatory, has been looking through his big telescope at the planet Mars, and, from what he observed, it appears that Mars is not only inhabited by men, but by most skillful and energetic canal-cutters and engineers who put M. de Lesseps and his fellow-pierers of the isthmuses to back seats. The canals perceived by M. Perrotin upon the surface of our next outside neighbor in the solar system, however, are along-known mystery of the heavens, and one that is probably so far as ever from being solved. Mars happens to be better situated for observation by astronomers than any other body in the sky except the moon. He is more than a hundred times farther off than the moon, at his very closest approach, and measures only 4,200 miles through at his equator; but, unlike the moon, he exhibits in turn every portion of his surface rotating in a day which is about half an hour longer than our own. Thus the entire face of the planet Mars has been pretty accurately mapped, and presents a diversified aspect of large patches of alternating lighter and darker markings, which may naturally suggest the divisions of land and water. At the poles of Mars are extensive white regions, which sometimes show up in the field of the telescope with striking brilliancy and clearness of definition; and, since these undergo periodic changes, occasionally almost vanishing and then shining forth at just the seasons when it would be winter with the Martians, astronomers had been led to call them "ice-caps" and to believe that we actually behold the Arctic and Antarctic polar seas of the planet in the form of these little white saucers stuck on each end of the "star of war."

Astronomers, admirable on so many points, are never so stupid and unimaginative as when meditating on the probabilities of life beyond this earth, that old and fascinating topic of "more worlds than one." They take their terrestrial notions and experiences much too blindly into space; they ask if there be an atmosphere in the moon or water in Mars, and if any doubts exist about these elements they solemnly conclude that these and other lovely and eligible celestial abodes are tenantless. As if life were not conceivable without lungs and a liver! As if we must always carry about with us into the glorious promotions of inter-stellar space the dentist, the anti-bilious pill, and bronchitis! It is true that for beings constructed as we are at present Mars would be a novel and rather a surprising kind of abode. Supposing we found dense air enough to breathe there and water sufficient for a tub and washing—which are both dubious points, the diminished gravitation of the little planet is so great that it would induce a physical and mental levity fatal to dullness and forbidding sense of fatigue. What is a hundred-weight here would there weigh only fifty-six pounds, and we could all go up-stairs five steps at a time or jump twice our own height with ease and grace. Then it would assuredly be very nice, if we were living in the right latitude on Mars, to have a quick moon and a slow moon, always careering round like splendid Chinese lanterns, saving gas bills, and encouraging long walks of lovers and Martial poetry. A fall from a horse would seldom or never prove at all serious in the Martial hunting fields; the rider would rebound from the soft soil like an india rubber cushion. Aerial navigation has quite possibly been solved long ago by the fortunate people of the red planet, the conditions being so extremely favorable, and who knows, indeed, whether the so-called "canals" are not vast toboggan-ing slides, where the entire population enjoys the unwonted sense of swift descent, and some little spice of peril? But we may be sure of this, that if there be sentient creatures on the silver and pearl surfaces of Mars, they are of a very different type from our terrestrial frames, for life is always the equation of its surrounding conditions, and we denizens of the earth have lungs and a larynx simply because we live at the bottom of an aerial sea, just as the fish possess gills because they breathe the water. Meantime they speculate in Mars, perchance, upon us as much as we on them, and wonder if people can possibly live with only one moon and with two-thirds of their planet swamped by water, to say nothing of being so much nearer to the fiery sun, and revolving round him in a circle instead of an ellipse.

Disgusted.

A negro who walked along the street was followed by a dog that was not much larger than a rat. Pretty soon an immense dog trotted up, seized the little dog in his mouth and started off with him.

"Hol' on dar, you blame scounul," shouted the negro. "Hol' on dar. Wy (turning to several men who stood near) of das wa'n't de mos' ungenerman so' I nebur seed. Come 'long yare an' grab up er man's dog an' squeeze him till his eyes pop outen his heud."

"Why don't you go after him?"

"What's de uso'n goin' after him w'en he dun o'ur gone outen sight? Huh, dat do beat any trick I ebor seed. Grab up er man's dog an' run erway wil him! No way fur er big dog tot ack in er town like dis. Preachers come 'roun' talkin' dat de wor' is gittin' more cibilized ever' day. Da's tellin' whut ain't er fack w'en day say it. Come runnin' 'way wid er man's dog like dis!"
—*Arkansaw Traveler.*

QUEEN VICTORIA, it is said, will not read a book unless it has an attractive title. What is an attractive title? Years ago there was a book in circulation called "No-Nosed Bill; or, The Bloody Jumper of the Black Prairie." That was a title extremely attractive to the youthful mind of those days—a prototype indeed of many popular tales of the present time.

HINTS ON PRACTICAL SCIENCE.

CHEMISTS say that it takes twice as much sugar to sweeten preserves, jellies, etc., when put in as the fruit begins to cook as it does to sweeten after it has cooked.

SOME of the latest pretty calling effects in frescoing are now made by painting on canvas instead of on plaster. The grain of the canvas produces a tone that can not be gotten on a smooth wall.

THE smallest circular saw in use is one used in slitting gold pens. It is a disc about the size of a 5-cent piece, and has the thickness of ordinary paper. Its velocity tends to keep it rigid enough for use. Four hundred revolutions a minute is the ordinary rate of these diminutive saws.

THE seedless raisin is produced by simply arresting one of the processes of nature. When the grape is about half ripe the end of the vine is bent down and buried in the ground. This prevents the formation of seed and the full development of the fruit, but it ripens all the same, and has a delicious flavor.

THE *Engineer* says that there is no properly authenticated instance of a locomotive ever having attained a greater speed than eighty miles an hour, and quotes Charles R. Martin as saying that higher speed is mythical. Back pressure on various resistances, including that of the air, prevents a greater speed than this being reached.

EXPERIMENTS have proved that the tensile strength of a wet rope is only one-third that of the same rope when dry; and a rope saturated with grease or soap is weaker still, as the lubricant permits the fibers to slip with greater facility. Hemp rope contracts strongly on being wet, and a dry rope twenty-five feet long will contract to twenty-four on being wet.

THE poisonous properties of metals are in proportion to the atomic weight and specific heat of the metal. The theory may be expressed thus: The higher the atomic weight and the lower the specific heat the more intense is the metallic poison. Lithium furnishes an exception to this law of toxicity of metal; but metallic lithium kills by its convulsing action on the nervous system, and not by the ordinary toxic effect of metals, which is that of destruction of the functional activity of the nervous system.

BLACKBOARDS that have acquired an apparently greasy surface that prevents chalk from making a good clear mark can be restored to usefulness in this way: Make a strong lye of pearl ashes and soft water, and add as much unslacked lime as it will take up. Stir it altogether and let it settle a few minutes, bottle it, and cork it closely. Have some water to dilute it when using the liquid, and scour the board with it. It must be used with care and expedition, as it will draw the color out if allowed to stay on the surface of the board too long.

APITESKIR is the name Dr. Guye, of Amsterdam, chooses for inattentiveness, and he quite singularly finds that the nose is a cause of it. A dull boy became quick to learn after certain tumors had been taken from the nose, and a man who had been troubled with vertigo and buzzing in the ears for twelve years found mental labor easy after a like operation. In a third case a medical student was similarly relieved. Dr. Guye supposes that these nasal troubles affect the brain by preventing the cerebral lymph from circulating freely.

MELTED glue can be kept liquid when cold by the following method: Use a wide-mouthed bottle of sufficient size. Put in it eight ounces of best glue and a half-pint of water. Set the bottle in a vessel containing water, that must be heated gradually until the glue is dissolved. Then add slowly 2½ ounces of nitric acid of 36 degrees Baume, stirring all the while. Effervescence takes place, with generation of fumes. When all the acid had been added allow the liquid to cool. Keep it well corked, and it will be ready for immediate use at any time.

Immunity from Consumption.

Prof. Mosso has recently proven experimentally that man possesses a lung capacity which is nearly one-fourth larger than the actual necessities of life at the sea-level demand, hence, by employing his whole lung capacity, he can extract a sufficient amount of oxygen from this attenuated atmosphere without difficulty. And herein lies the secret why so many consumptives and others with weak lungs derive such a benefit when they resort to a mountain climate. Every available space in the chest is brought into requisition to furnish the needed amount of oxygen, the apices are called out of their lethargic state, and the alveoli are inflated; and if the infiltrated areas are not dispersed, the surrounding alveoli are kept permeable, and so the disease is at least limited and called into abeyance. In concluding his paper, Dr. Mays says: "Now, after reviewing the whole subject, we are driven to the conclusion that the line of immunity from consumption, which, in the early history of our country, was located at the Atlantic seaboard, and which has gradually receded westward with the tide of civilization, until at present it has reached the latitude of Colorado, will not stop in its course until it touches the shores of the Pacific; that the question of curing the disease does not depend on the purity or freshness of the air, or upon the number of bacilli which the atmosphere may contain, or upon the amount of oxygen which may be introduced into the body, for these are all secondary considerations, but it is simply a mechanical question, a question as to the best mode of expanding the lungs, and especially the apices of our round-shouldered and flat-chested patients, of removing the infiltrated products already existing, and of enhancing the constitutional resistance."—*Science.*

"Facts are stubborn things," and sufferers from Chills and Fever find this complaint a very stubborn fact until they commence the use of Ayer's Ague Cure. This medicine never fails to cure even the worst cases.

American and German Universities.

The average age of the American college student at graduation is certainly not greater than that of the German student at leaving his university. The American student is, however, not only a better educated man, in the best sense of that word, than the German student at a corresponding age, but the average American college graduate, who has not yet entered upon any professional study whatever, either in law, medicine, theology, or science, but who has spent three years at an academy of the grade of Andover, Exeter, or Easthampton, and four years at any of the leading colleges of New England, is, by any fair test to be instituted by a committee of British or European educational experts, a better educated man than the average German student who has completed both his gymnasium and his university studies.—*Rev. Henry Loomis, in the American Magazine.*

The many remarkable cures Hood's Sarsaparilla accomplishes are sufficient proof that it does possess peculiar curative powers.

ARMOUR'S
★ CELEBRATED ★
STAR BRAND
HAMS
AND
STAR BONELESS BACON

If it pleases the most fastidious, and we offer them to those who want the best the market affords in full confidence of their SUPERIORITY. Ask your grocer or butcher for the STAR BRAND.

These meats, if carving, are in lower buttons if not covered with CHOPPED ALFALFA, the purest of all the skin. ARMOUR'S ALFALFA RENDERED LEAF LARD is warranted STRICTLY PURE.

M. L. ALBRECHT

CORNER OF MAIN AND BARR STREET.

Coal! Wood! Coal!

Now is the time to lay in your winter supply of coal and wood, which can be had at lowest figures from THE OLDEST COAL HOUSE IN THE CITY. Hard and Soft Coal, Canned Coal, Kindlings, etc. Anthracite "Loyal Rock" a specialty for grates; burns without smoke and burns to a white ash. Try it.

WILDING & SON.
Office, 196 Calhoun Street.

J. C. PELTIER,
UNDERTAKER AND EMBALMER
17 W. Wayne St.
Telephone No. 174.
May 23 1y

Dr. T. J. DILLS
No. 40 West Berry Street,
DISEASES OF THE EYE AND EAR.
Office hours: 9 to 11 a. m. 1:30 to 4 p. m.

A KIND WORD
—TO—
All -:- Interested!

If you want any plumbing,
If you want it done well,
If you want it done reasonable,
If you want it done by practical men,
call on

MADDEN & COX,
Next Door the Y. M. C. A. Building.
TELEPHONE NO. 289.
They will gladly give you an estimate.

WARM WAVES

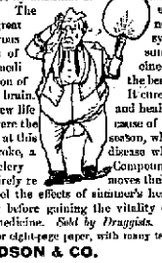

Are rolling in. You can't escape them; but you can escape the sleepless nights, loss of appetite, and languid feeling that result from draining the nervous force by muscular or mental exertion in summer's torrid days. The use of Paine's Celery Compound, that great nervetonic, will at once strengthen the nervous system, and fortify it against the attacks of summer debility. This preparation is a medicine—not a drink. It is a scientific combination of the best tonics, giving lasting health to body and brain. It cures all nervous diseases, and has brought new life and health to thousands whose weakened nerves were the cause of their many ills. It is especially valuable at this season, when feeble persons are so liable to sunstroke, a disease which is nearly always fatal. Paine's Celery Compound, by restoring perfect health, almost entirely removes the liability to this dread disease. If you feel the effects of summer's heat, you can't afford to delay another day before gaining the vitality only obtained by the use of this great medicine. *Sold by Druggists. $1.00. Six for $5.00.*
Send for eight-page paper, with many testimonials.
WELLS, RICHARDSON & CO. BURLINGTON, VT.

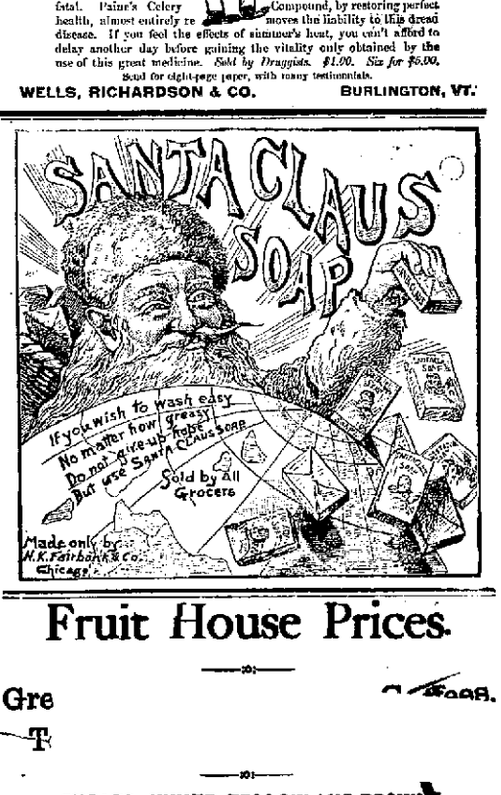

Fruit House Prices.

Gre
T

SUGARS—WHITE, YELLOW AND BROWN.

No advance on Sugars. The market is strong [illegible] having purchased a large stock at the decline we can still sell [illegible] fectioners' A sugar, 7¼; choice extra C sugar, 6¾; [illegible] Granulated sugar, 8c. Nice brown sugar, 6.

Coffees—Rio and Java—Green

The coffee market, under short crop influences, [illegible] has ralied high all the season, but the limit has been reached and coffees are now lower. The very best Golden Rio, 17c.; good fair Rio, 15c.; Old Government Java, best, 25c.; Choice Roasted Rio, best, 18c.; Best Roasted Government Java, 30c, Dannemiller 20, German 20c, Jersey 20c.

TEAS—GREEN, BLACK AND JAPAN.

Young Hyson, 20c.; good, 30c.; best, 50c. Imperial Tea, good, 30c.; best, 50c. Gunpowder Tea, good, 30c.; best, 50c. Oolong or Black Tea, 25c.; best, 50c. Japan Tea, good, 35c.; best, 50c. English Breakfast, the very best, 40c.; Our tea trade, in consequence of high priced coffees, has doubled the past year. Good teas at 20 and 30 cents a pound is relatively cheaper [illegible] coffee at 22c. a pound. We purchase direct of the importers and sell direct to our customers, thereby saving our customers the intermediate profits of the wholesale merchant and jobber, which is at least 10 to 20 cents.

FOREIGN FRUITS.

Malaga Layer Raisins, 12c.; Seedless Sultana Raisins, 10c.; Loose Muscatel Raisins, 10c.; Zantee Currants, 8c.; Shelled Almonds, 30c.; Leghorn Citrons, 25c.; Orange and Lemon Peel, 18c.; Best Turkish Prunes, 5c.; Pitted Cherries, 25c.; Layer Figs, 16c.; Layer Dates, 8c.; New Valencia Raisins, 8c.; Good Figs, 8c.

DOMESTIC DRIED FRUITS.

Dried Raspberries, 30c.; Dried Peaches, 10c.; Dried Apples, 9c.; Dried Blackberries, 15c.; California Peeled Peaches, 24c.; Dried California Apricots, 20c.; California Plums, 18c.; German Pears, 15c.; Prunells, 16c.; California Hucklebrries, 20c.

Candies—Pure Stick and French Candy.

Best stick candy, 12c; best French mixed candy, 12c; Cream candy, 15c.

NUTS.

Brazil nuts, 10c quart; soft shell almond 15c quart; English walnuts and filberts, 12½c quart; assorted mixed nuts, 15c quart; Texas Pecans, 10c. a quart.

Syrups---Maple and Sugar Syrups and New Orleans Molasses.

Pure Maple syrup, 80c a gallon; golden drips, 40c; Sorghum, 50c; New Orleans molasses, 35c; best, 50c. The sorghum is splendid and 10c lower than we ever sold it before.

WINES AND LIQUORS FOR MEDICAL PURPOSES.

Old 76, $2.50 per gallon; two years old, $1.75; one year old, $1.40 per gallon; new whisky, $1 and $1.25 per gallon; Port wine $1.25, Sherry $1.50 a gallon; California wine, $1.25 per gallon; wines in bottles, 40c.

Machine Oils, Fish Oil, Lard Oil and Neatsfoot Oil, and Headlight Oil and Castor Oil.

Fish oil, per gallon, 70c; Neatsfoot oil, 80c per gallon; Lard oil, 80c per gallon; Machine oil, dark, 20c per gallon; Golden, 30c per gallon; Castor oil, $1.75 per gallon; Headlight oil, 12c per gallon.

Tobaccos and Cigars, Plug Tobacco, Smoking Tobacco and Fine Cut.

Horse Shoe, 50c; J. T. 45c.; Bats, 30c.; Glory, 45; Old Port, 40c.; Wild Flower 42c. per pound. Fincut, 30c, 50c; best, 75c per pound. Smoking, 20c, 25c and 30c.; best Durham, 45c per pound.
Choice cigars, $1.50 per box; good cigars, 60c and $1 per box.

25 Cents on the Dollar Saved at the
FORT WAYNE FRUIT HOUSE

Frank B. Kendrick,
ARCHITECT,
No. 188 Calhoun Street,
FORT WAYNE, IND. 204

WEAK, UNDEVELOPED PARTS
Of the body enlarged and strengthened. Full particulars sent sealed free. ERIE MED. CO., BUFFALO, N.Y.

How is the Baby?
If properly fed, rosy cheeks and a joyous household are secured. There is no food so adapted to childhood as
RIDGE'S FOOD.
Four sizes. 35c. up. WOOLRICH & Co. on every label.

MAGNOLIA
BALM, Imparts Freshness, Roundness, Purity, Softness and gives a delicate Face, Neck, Arms & Hands!

MAGNOLIA
BALM gives a lavishingly Beautiful skin. Ready and can't be detected. One trial convinces!

MAGNOLIA
BALM, overcomes Sallowness, Blotches, and gives a Smooth, Soft, Youthful and Healthy Skin!

MAGNOLIA
BALM Take HAGAN'S MAGNOLIA BALM with you to the Seaside, Mountains & Rural Resorts!

MAGNOLIA
BALM is instantly applied to Face, Neck, Arms and Hands. Removes Tan, Sunburn & Freckles!

MAGNOLIA
BALM—HAGAN'S MAGNOLIA BALM is not a Paint, Powder or Rouge, but a Refreshing Liquid!

MONDAY

Was a field day among the Dress Goods. It was a big day. There's but one thing left for us to do and that is to pay you to take away our big stock, and we will do it in

Low Prices!

50 cent and 60 cent Dress Goods for 37 cents.

50 cent Serges, light weight and very handsome, for 35 cents.

Summer Flannels, the 45 cent quality, for 32 cents.

Seems like giving away goods, don't it. But see the muss were in! Room we must have. Right at the Dress Goods Department we are going to have a Grand Dome Sky Light.

Hair Lined Plaids.

A Dress Fabric bought to sell for 25c. We mark them

Down to 16 2-3.

Root & Company

"Rough on Rats."

Dr. T. C. Millor has a remarkable paper in the *Lancet Clinic* on "Rough on Rats"—a preparation of arsenic, the doctor says, as deadly as any form in which the poison is taken. It seems that this mixture is the favorite medicine with suicides. Here is the gem of the doctor's contribution:

"We had a patient a few years since, a winsome, gentle creature, whose chastity, judging from her surroundings, was not as white as the unsunned snow in a Cincinnati atmosphere. This unfortunate took a dose of laudanum, and was only rescued from a trip across the Styx by the free use of emetics, atropia, and hot coffee. After the recovery she made the remark that she wished she had taken arsenic, and would have done so, but had understood that they used an from antidote that might possibly injure her teeth in case she was discovered before the final agony. What use to suicide's teeth can be put to is one of those mysteries only to be solved by thinking she, perhaps, expected to experience the *gnawings* of hell.

"When philanthropic and public-spirited druggists suspect their customers desire to suicide it would be more charitable to sell hydrocyanic acid in place of arsenic, as the infringements of the law is no more serious. Untold suffering might be avoided by the despairing human creatures were such a merciful method followed, but to sell arsenic disguised as 'Rough on Rats' is the very acme and quintessence of pharmaceutical cruelty and meanness."

ROYAL BAKING POWDER

Absolutely Pure.

This powder never varies. A marvel of purity, strength and wholesomeness. More economical than the ordinary kinds, and cannot be sold in competition with the multitude of low test, short weight alum or phosphate powders. Sold only in cans. ROYAL BAKING POWDER CO., 106 Wall St., N. Y.

LOCAL NEWS.

The Morton club met last night.

Mr. Horace Hanna is at Cincinnati.

Mr. Lewis Strass went to Milwaukee yesterday.

Miss Bertie Homsher left to-day for Kendallville.

There have been 1,771 water permits issued to-day.

Rev. A. K. Zartman has returned from Kentland, Ind.

The Lincoln drum corps held a meeting at Anderson's hall last night.

A horse belonging to Liggett Bros., was driven to death Sunday last.

Mr. R. T. McDonald went to Chicago this morning on the vestibule train.

Hon. A. F. Edgerton is a guest of the Fifth Avenue hotel, New York City.

Mr. J. M. McConnell moved his household goods to St. Louis to-day.

Miss Lena Schoeppel, of Fort Wayne, is visiting her parents at Huntington.

Mr. Roman Zoeller, the South Calhoun street grocery keeper, is on the sick list.

Mr. E. L. Craw went to Toledo yesterday to close out his insurance business.

A number of our citizens are attending the assembly at Rome City this week.

The West Berry street base ball club will play a game at Columbia City next Friday.

Mr. Henry M. Williams was at Toledo yesterday. He returned home this morning.

Mr. and Mrs. Markley, of Kansas City, are guests of their daughter, Mrs. L. O. Hull.

Rev. L. H. Murlin, of DePaw University, will lecture at Trinity M. E. church this evening.

President S. B. Bond, of the New Old National bank, went west on the Wabash this morning.

A son of Mr. John Steigerwald, living on Walton avenue, is very low and not expected to live.

Mrs. W. N. Webbe and children, Gertrude and Harold, will leave to-morrow for Brooklyn, Conn.

Pensions have been issued to J. Waterman, M. Biles and for the widow of E. Baldwin, all of this city.

The funeral of the little son of Mr. and Mrs. Weber took place this morning from the St. Mary's Catholic church.

Miss Minnie Moellering gave a pleasant reception to her friends at her Montgomery street home last evening.

Rev. T. DeWitt Talmage was in the city yesterday. He lectured at Warsaw to-day and will be at Rome City to-morrow.

The Bliss had their regular drill last night. The boys want to carry off the first prize at the Evansville competitive drill.

William Ateksree, of Ottawa, Ohio, has moved to Fort Wayne and embarked in the grocery business at 246 Calhoun street.

The local Maumee Valley Monumental association will meet at the City hall to-night to talk over the fourthcoming meeting.

F. C. Diehl & Co., of Toledo, have leased the old Star clothing room on East Main and will open a saloon there Sept. 1.

Mr. S. A. Wikel, general ticket agent of the Muncie road, and Mr. Tom Wilkinson, the deputy sheriff, were at Detroit yesterday.

The funeral of the daughter of Mr. and Mrs. Emery Glass took place this morning. The interment was at Pine Grove cemetery.

Rev. J. C. Cromer, the popular pastor of the Congregational church, is rusticating up among the White Mountains in the east.

Miss Letta Green, of 179 Jackson street, will entertain the Young People's society of the Wayne Street M. E. church this evening.

Mr. Frank Mangovan is touring several of the eastern cities, New York, Philadelphia and Atlantic City, N. J. He will be gone several weeks.

There will be a meeting of the Original company "2," at the Pittsburg, Fort Wayne and Chicago freight office, August 1st, at 7 o'clock p. m., sharp.

The Huntington *Democrat* says: "Prof. Zagel, a teacher in the Lutheran college at Fort Wayne, was the guest of Julius Manth, of this city, over Sunday, having stopped here on his way home from the conference at Evansville."

Rev. P. B. Williams, of Payne, Ohio, has accepted the pastorate of a prosperous congregation, at Portland, Oregon, and will leave for that place, Thursday, to permanently reside. Mr. and Mrs. Williams are now the guests of Mr. and Mrs. Thomas Craig, 190 Wallace street, in this city.

Charles Castello is lying quite sick at the Logansport county jail. Castello was arrested in June on the charge of having robbed several passengers on a Wabash train between Logansport and Peru. His partner, Frank Hays, is now in the penitentiary, having been sent up north for a term of two years.

M. K. Donaldson has been granted a permit to build a two story frame house, on lot 36, Bond's Second addition, to cost $200; John S. Welsh to build a one and one-half story frame house, on lot 52, Reed's addition, to cost $800; George Koorsen to build a one story frame house, on lot 62, Bass & Hanna's addition, to cost $400.

The Warsaw *Times* says: "Bilas Myers, who owns a cottage at Spring Fountain Park, rented it to a party of Fort Wayne people about a week ago, and they are now in camp at that place. The name of the camp has been dubbed 'The J. A. M.,' and Mr. Myers informs us that they are very nice people, and what is more, are having a very nice time."

Justice Daniel Ryan is on the sick list.

Charles Collins was adjudged insane yesterday.

Hon. and Mrs. Allen Zollars are at their home in this city.

Mr. C. R. Newton returned from his western trip last evening.

Miss Fannie Tarmon is visiting friends in Logansport for a few weeks.

Mrs. Edward Challenger and children returned yesterday from an extended visit in Ohio.

Mr. E. J. O'Rourke and daughter will spend a few weeks visiting friends at Plymouth, Ind.

Frank Clark and Frank Hutchins were arraigned before his honor for a little spree, this morning, and settled.

J. K. Edgerton has appealed the Gregg ditch and Edgerton and Small ditch cases from the county commissioners.

Mr. A. H. Bittenger left for Newark, Ohio, to-day in response to a telegram stating that his daughter at that place was very ill.

Remember the Merchantile Clerks' Protective association meeting in the circuit court room to-night, at 8:30 o'clock, prompt.

The *Gazette* was late in its issue this morning by reason of a break in their gas engine. Colonel Gregg's humor was too much for the machinery.

Mr. and Mrs. Hugh McCulloch Bond left for New York City Saturday night to reside permanently. Mr. Bond will represent the Keller Medicine company.

Rev. T. Schoenfarber, of the Hebrew temple, is expected home on Thursday. Services will be held at the temple as usual, next Friday evening and Saturday morning.

Sam and Phillip Koontz, who were arrested on a charge of drunkenness last week, asked for a change of venue this morning and the case went to Esquire Linker by consent of the mayor.

Rev. E. Taminosian, who lectured at the Wayne street M. E. church, Sunday evening on "Syria and Syrians," is considerably chargined at the treatment received from the church people, from a financial point of view. He made a statement for publication but afterward recalled it.

The Business Men's exchange met last night and listened to the reading of a monster petition to the Postal Telegraph company to extend its line to Fort Wayne. A committee consisting of Mayor G. F. Mohler, N. B. Leonard and J. Pottlitzer were named to go to Chicago and press the city's suit.

While at Rome City Sunday Mr. and Mrs. A. Mergenthein and Miss Birdie Hirsch, of this city, had a narrow escape from drowning. They were out boat riding with Miss Rose, of Lagrange, Ind., and Mr. Jerome Heffly, of Chicago, in the evening and their boat upset, throwing the four occupants out into the lake. They were a couple hundred yards from the shore, but the party succeeded in escaping from a watery grave and reached land in safety. Mr. Heffly was the only one in the party who could swim and the young ladies owe their rescue to his heroic efforts.

ON A BENDER.

Mike Hergenrather Tries to do up His Father-in law With a Butcher Knife.

Michael Hergenrather, who is in the employ of the electric light works, was on considerable of a tear last night and made things pretty lively for a time in the vicinity of his home on Wall street. He had been drunk for several days and last evening he again filled himself up with poor whisky and went to his home.

He was in a fighting mood and wanted "to do up" everybody he met, with a big butcher knife that he had armed himself with. He attacked his father-in-law, Mr. Conrod Auer, but he got out of the way and sent for the police. When the law onstodians arrived Mike was not to be found anywhere.

The disturbance created considerable excitement in the south end and everybody thought that a tragedy of some kind would result from it, as Mike flourished his butcher knife around in a fearful manner and threatened to do up anybody that interfered with him. He abused his family, and as Mr. Auer objected to this, Hergenrather attacked and threatened to kill him.

IT BOOMS.

The Grand Old Democratic Cause, We Mean.

Last night, there was a big democratic meeting in the Ninth ward, and the best of feeling prevailed. Hon. Mont. Hamilton, Hon. W. H. Shambaugh, Hon. Fred. J. Hayden, Dr. K. K. Wheatock and Mr. P. J. Fallon made brief speeches and spiked a few of the republican fallacies.

To night the democrats of the Sixth ward will assemble to perfect the organization of a Jeffersonian club. Mr. J. M. Robinson will be the speaker of the evening.

In addition to the democratic meetings held at Leo and Center school house, Jackson township, cheering reports come from other points.

At Gogel-in's grocery, in St. Joe township, and Bischoff's school house, Milan township, great demonstrations for Cleveland and Thurman were held.

Saturday night Hon. J. D. Sarnighausen, editor of the *Staats Zeitung*, Hon. G. A. Munson and Hon. J. M. Barrett covered both meetings and made great speeches, Senator Sarnighausen's being in the German tongue.

At Bluffton there was another ovation to the democratic ticket and Mr. P. B. Colerick and J. M. Robinson made eloquent addresses.

At Huntertown, Saturday night, there will be a big pole raising.

The democratic meetings in the country are very largely attended and great interest is manifested.

ECHOES OF THE RAIL.

Tuesday's Budget of News Told as It Is Gathered During a Trip Around the Railroads of City.

The Bass works are taking an inventory of stock.

The moulding rooms of the Bass works were closed down to-day.

The Wabash sent a party of five to Portland, Oregon, this morning.

Emigrant rates from New York to Chicago have been reduced from $15 to $5.

Henry Smith, of the Pittsburg offices has returned from his trip to Pennsylvania.

The Fort Wayne Organ factory shipped seventy organs out of the city last week.

Several of the republican boys in the shops are attending the congressional convention to-day.

Mr. James Tryhall, of the Pittsburg blacksmith shop, is again off duty on account of sickness.

Homer Bennett has resigned his position as engineer on the Pan Handle road and returned to this city.

Henry Krock, of the Pittsburg car department, is lying very low, with an abscess of the liver, at his home on Force street.

Mr. J. H. Fry, clerk in the Pennsylvania company's offices, has returned from a two weeks' vacation, looking refreshed and cheerful.

A lockout took place at the Pennsylvania company's store house this morning. It was, however, occasioned by the inimitable Henry leaving his keys in his safe at home.

T. N. McBride, foreman of the Jenny electric light works has resigned his position and will shortly remove to Albuquerque, N. M., where he will go into business for himself.

Herman Woehnker, moulder at the Bass works, is the proud father of twin boys. The handsome little fellow arrived yesterday and Herman is doing double honors over the event.

The new Corliss engine was connected with the machinery at the Pittsburg machine shop yesterday and did its first duty in running the machinery. It proved a success in every particular.

An excursion from Lima, Ohio, passed through the city this morning on the Pittsburg on their way to Eagle Lake, near Warsaw, where they will spend the day. The party numbered about 400.

Charles Riana, an old time Wabash engineer, is now doing some very good work on the Lake Erie and Western. Mr. Riana is not only a first class railroad man, but a clever and sociable fellow.

Charles Miller, pattern maker at the Bass works, found a sum of money while fishing up the river yesterday and offers to return it to the owner upon a proper discription of the property being given.

Charles Cramer, machinist at the Pittsburg shops, is doing the honors over the arrival of a bran new girl baby, weighing ten pounds. Charles has recovered and is getting along as well as can be expected.

Mr. August Rogge, the janitor at the Pittsburg depot, is doing honors over the arrival of a handsome baby boy at his home. Gust is happy and is being congratulated over the event by his many friends.

The Pennsylvania lines feel the effects of cutting rates quite as seriously as their competitors. In June, 1886, the lines west of Pittsburg show a deficiency in meeting all liabilities of $150,012 and the deficiency since January 1 amounts to $630,884.

A. Weber, foreman of the Pittsburg pattern shop, is still confined to his residence on account of sickness. Mr. Weber is one of the oldest employes of the Pennsylvania company's works and is considered one of the best pattern makers in the country.

Among the best shops on the Baltimore and Ohio system are those at Garrett, Ind. All the power on the western division is kept in repair at that place, and a great deal of new work is also turned out. Through the establishment of these shops a thrifty town has sprung up.

Mr. Joseph Grothans, the popular blacksmith at the Pittsburg shops, is being congratulated over the arrival of a sixteen pound boy at his home. The bright little fellow arrived last night, and his grandpa, Mr. Bernhardt Roth, special policeman at the Bass works, is the happiest man at the establishment to-day.

The man named Bennigan arrested near the Bass works last Saturday for drunkenness, mention of which was made in these columns, was not Mr. Henry E. Bennigan. We make this correction in justice to the last named gentleman, who has had to bear the blame of his namesake several times before.

Sam Evans, the well known finisher at the Olds wood works, received a dispatch this morning from his best girl at Lima, O., stating that she would pass through this city this morning with the excursion from that place to Warsaw. Sam immediately donned his Sunday suit met his girl at the depot and accompanied her to Warsaw.

Ed. Challenger, clerk at the Pittsburg boiler shops, was at Lima, Ohio, yesterday, where he went to meet Mrs. Challenger, who was returning from a visit. Ed. says Lima is not only a booming oil town, but is a booming Harrison town, but Ed. is a republican, you know, and of course views political appearances through prejudiced spectacles.

The most prosperous roads in the country to-day are those in New England and in the southern states, and this is in a large measure due to the fact that a majority of the stock and securities of such roads is held within the states where the roads are located. In New England almost every business man is interested in the prosperity of the roads in his state, and the same is true in regard to Georgia and the other southern states. A southern road which was largely owned in Boston, recently sold the controlling stock and bonds to people along the line. There can hardly be a better guarantee of the development of a railroad and of fair treatment to its owners than local ownership.

Supt. C. D. Law accompanied by Messrs. C. R. Higgins, C. H. Walton and J. D. Bond were at Spring Fountain Park, looking at the company's summer resort at that place. The Pennsylvania has reason to feel proud of their magnificent summer pleasure place, which has no superior in the country. It is well patronized this season.

A good joke is told on Jacob Huntine of the Old's works finishing room, who went with the excursion to Detroit last Saturday. He crossed over to the Canadian side and while there took his dinner. He gave the hotel keeper a ten dollar bill in payment and received his change in Canadian money. The change was all right, in amount—$9 50, but as Canadian money it at a discount in this country Jacob finds himself about $2.00 short.

The statements of the Wabash, St. Louis and Pacific lines continue to be unsatisfactory, proving very conclusively that there is little chance of the company being able to earn its fixed charges if the road is reorganized as proposed. These lines have been in the hands of an independent receiver for nearly two years, and the arrears and interest on the first mortgage bonds have not been met, to say nothing of three years over due interest on the second mortgage securities.

CAUGHT A THIEF.

Officer Patten Intercepts a Tourist With a Suit of Clothes.

This morning Marshal Meyer received a message to arrest one Harmon Turner, a young man from Cocoss. The telegram was given to Officer Patton, and in an hour the man was looking through iron bars.

Turner is charged with stealing a suit of clothes from J. W. Douglas, of Cocoss, leaving a very old suit as a memento of his visit.

Turner was arraigned here this morning and Mayor Mohler bound him over for trial in the sum of $400.

Turner comes from a bad family, it is said. His father, last May, killed his wife and then suicided himself.

REV. FATHER KROGER.

A Man Who Has Devoted His Entire Life to Religious Work.

Logansport Pharos.

Rev. Father Kroger, pastor of the St. Bridget's church, of this city, will celebrate the twenty-fifth anniversary of his ordination to the priesthood on Thursday of this week, August 2. The exercises will begin promptly at 9 o'clock a. m.

Father Kroger was born in Oldenburg, Germany, March 14, 1833, and came to America when but seventeen years of age. He located at Cincinnati and from that city he went to Terre Haute, Ill., where he secured a position as a clerk in a dry goods house. He filled this position four years, at the expiration of which he went back to Europe. Returning to the United States the year following, he entered Mt. St. Mary's Seminary at Cincinnati with the intention of preparing himself for the holy priesthood. He was ordained a priest by the Rt. Rev. Bishop Luers, of Fort Wayne, on August 2nd, 1863. His first work was in Fort Wayne, where he remained only a short time, coming to Logansport on September 8th, 1863, as assistant to the late Rev. Father Hamilton, who was in charge of the only Catholic congregation in this place at that time. On January 5th, 1864, he was sent to take charge of the congregation at Peru, where he remained until 1871. At this juncture he was prevailed upon by his rt. rev. bishop to take charge of St. Joseph's orphan asylum at Rensalaer, where he worked faithfully for the poor inmates until March, 1875.

MAHONING MATTERS.

Judge Lemmon Orders the Issuing of $400,000 in Bonds.

The Toledo *Post* says:

Judge Lemmon Saturday issued an order authorizing the execution of a mortgage upon the New York, Mahoning and Western railway company, the issuing of $400,000 in bonds to be sold for at less than 75 cents on a dollar or pledged at 60 cents on a dollar, the proceeds to be used in paying the debts of the Mahoning construction company. The debts of the Mahoning construction company must be approved by the president of the company and the general manager of the New York, Mahoning & Western railway company, and testified to by the chief engineer of the railway company.

Judge Pugsley was made special master to see that the money raised is applied to the payment of the debts. The Mercantile Trust company of New York, is made trustee to issue and sell the bonds. As to all other matters the injunction is continued in force.

Reduction on Fruits.

Free stone peaches, 7c dozen.
Whortleberries, 10c quart.
Black raspberries, 10c quart.
Lawton blackberries, 10c quart.
Nutmeg melons, 12½c and 15c each.
Water melons, 20 and 25c each.
California pears, 3c each.

FRUIT HOUSE.

There will be a meeting of the Merchantile Clerks' Protective association at the circuit court rooms to-night, Tuesday, July 31st, 1888, at 8:30, prompt. Business of the utmost importance is to be transacted. A full attendance is requested. All clerks in the city are invited to meet with us.

By order of President
H. W. GIBBOND.

Hot Weather Comforts

PRICES BROKEN, COSTS NOT CONSIDERED.

Men's and Boys' Thin Coats, 25c.
Summer Coats and Vests, 38c.
Seersucker Coats and Vests, 98c.
Alpaca Coats, $1 and $1.50.
Mohair Coats and Vests, $2.50 and $3.
Pongee Silk, Flannels, Worsted Coats and Vests reduced to $3, $4 and $5.

An Opportunity for 3 Months at prices within the reach of all.

Summer underwear at prices to your liking. Summer Neckwear at prices to sell them quick. Men's, Boys' and Children's Suits and Odd Pants at prices that will mow them down. Straw Hats almost given away.

Wonderful -:- Bargains

For the next four weeks at the clearance sale of the

C. O. D.

Three Stores

73, 75 AND 77 CALHOUN STREET.

Hints for the Laundry.

It is a great advantage in washing clothes to have plenty of clean water. Some laundresses seem to be quite afraid of changing the water. They will pass three or four sets of clothes through the same water, and evidently think they are good managers to do this. They make a great mistake. It is impossible that clothes should be sweet and clean unless plenty of clean water is allowed for them. Of course we can understand that in order to save soap it is most undesirable to throw a good lather out before it has been made the most of, and therefore it is quite allowable to wash best whites for the first time—after they have been wrung out of the soak—in the water in which flannels have been rinsed, and to "first" coarse articles in the same water in which fine things have been "seconded." Yet even the routine of a simple arrangement like this must be determined by common sense, and the laundress who takes pride in the color of her linen will be quite uneasy if there is a danger that they should be passed through dirty water.

There is quite a neck in robbing clothes properly. It is of no use to rub the soap upon the fabric, and then plunge it at once into the hot water and so get rid of it as soon as possible. Instead of doing this, the worker should aim at using the soap. She should plunge the portion of the fabric to be cleansed into the water, soap it, and then rub it to get it clean, remembering all the time that what she has to do is not to rub her hands, but to rub one portion of the linen steadily against the other, giving a little squeeze or pressure with every downward movement, to squeeze out the dirt. Amateur laundresses, who have not acquired the right knack of the thing, generally rub the skin off their hands, and consequently feel the effects of washing-day two or three days after it is passed. There is no occasion for this. There is a right way of doing everything, even of rubbing clothes, and five minutes of the right way will do more to make the fabric clean than ten minutes of the wrong way. When clothes have been soaked, and when the right way of rubbing is adopted, it is wonderful how little rubbing will make them clean.

After washing, clothes must be boiled in water in which some of the soap jelly already mentioned has been dissolved. This water must on no account be boiling when the linen is put in. Boiling water would fix any stains there might be. The water must be luke-warm, and twenty minutes' boiling will be quite long enough to get rid of the dirt, and the clothes must be pressed well under the water while this is going on.—*Cassell's Family Magazine.*

Coffee Down 2c.

Best Golden Rio coffee 17c.
Good fair Rio, 15c.
Best loose roasted coffee, 18c.

FRUIT HOUSE.

The sixth annual excursion via the Nickel Plate to Niagara Falls, will leave Valparaiso, Ind., and intermediate stations, on Monday, August 13th, 1888. Excursion tickets will be sold at the same low rate offered on former annual excursions, good going on regular train to Cleveland or on special excursion train on same date.

For Sale.

The J. M. Coombs' farm, five miles north of the city, on the gravel road and St. Joe river, consisting of 100 acres, twenty-five acres in timber, balance drained and all under drained. Improvements consist of handsome new cottage farm house, two barns, two lakes and variety of fruit.

Will be sold cheap and on long time.

S. C. LUMBARD, Agent,
18-tf 36 Calhoun Street.

On the sixth annual Nickel Plate excursion to Niagara Falls, Aug. 13th, no pains will be spared to retain the past reputation of affording the patrons of that line every consistent advantage to be obtained on such occasions.

Notice to Contractors.

Sealed proposals will be received until August 1st, 1888, for the erection of a brick school house in St. Joseph township, about five miles north of Fort Wayne, on the Leo gravel road. For plans and specifications call at H. W. Matson's office, corner of Berry and Harrison streets. The right is reserved to reject any or all bids. Address,

C. H. ROSE, Trustee,
cod&w-td Fort Wayne, Ind.

Excursionists holding tickets to Niagara Falls via Nickel Plate, on excursion of August 13th, will be permitted to visit Chautauqua Lake free of charge.